



SELF REGIONAL
HEALTHCARE FOUNDATION
Donor Report • 2017

Our Vision is 2020.



2017 Development Organization

Annual Support Committee

- Amanda Breeden*, Chair
- Kaye Brock*
- Hanna Dover
- Danielle Fields
- Laura Fleming*
- Dr. Ashley Harte
- Erin Layland
- Lee Lee Lee
- Walter Roark, IV
- Tina Smith
- DeAnna Thomas
- Casey Velky

Business and Industry

- Travis Dover*, Chair
- Rhett Baker
- Henry Cary*
- Howard Corley*
- Steve Gantt
- Josh Garvin*
- Tim Hodges*
- Jerry Stevens*
- Lynn Turner*
- Mark Vieceli*

Planned Gifts

- Hannah Metts*, Chair
- Chris Cabri
- Chris Clem, CPA
- John Cooper, CFP
- April Prince
- Laurie Smith
- Taylor Stokes
- Aaron Taylor, Esq.
- Chuck Watson

Physician Gifts

- Dr. Priya Kumar, Chair
- Dr. David Isenhower
- Dr. Jeff Lanford
- Dr. Matt Logan
- Dr. Tom Pritchard
- Dr. Paul Velky*

Special Gifts

- Laine Orcutt*, Chair
- Hunter Bell*
- Courtney Furman*
- Hannah Gantt
- Andy Hartung*
- Sarah Hartung
- Margaret Hines*
- Dr. David Isenhower
- Tina Konsek
- Dr. Jeff Lanford
- Dr. Matt Logan
- Dr. Tom Pritchard
- Robbie Sanders*
- Lisa Sanders
- Meg Stevens
- Tonya Thomason
- Dr. Paul Velky*
- Jonathan Wiley

Signature Gifts

- Jim Pfeiffer*, Chair
- Philip Bell*
- Len Bornemann
- Tim Burke
- Courtney Furman*
- Dr. Priya Kumar

Lead

**Indicates Foundation Board of Trustees Member*

an investment
to help others.



About Self Regional Healthcare Foundation

Self Regional Healthcare Foundation provides philanthropic support for new construction, renovations, service line enhancement, acquisition of new/replacement medical technology and scholarships to Self Regional Healthcare, a not-for-profit, regional, referral hospital that provides care for the residents of Greenwood, Laurens, Edgefield, Abbeville, McCormick, Newberry and Saluda counties. Since the establishment of the Foundation in 1985, more than \$30 million has been given to Self Regional Healthcare to ensure access to healthcare services, facilities and programs for the citizens of Greenwood and the Lakelands.

Table of Contents

Welcome	1
Foundation Board of Trustees.....	2
Foundation Development Organization	Inside Front Cover
Special Gifts	
Committee Members	4
Madame Curie Society.....	4-7
Planned Gifts	
Committee Members	8
The Legacy Circle	8
Can I use a QCD as the RMD for my IRA	9
Business and Industry	
Committee Members	10
Corporate Partnerships	10
Corporate Honor Roll Recognition Event	10-11
Corporate Honor Roll Levels.....	10
Annual Support	
Committee Members.....	12
1951 Club	12-14
1951 Club Recognition Event.....	12
Rocking Horse Honor Roll	15
Doctors' Day Recognition.....	16-17
Friends of the Foundation/Grateful Patient Program	18
Gift of Tribute.....	19
Team Member Donor Recognition	20
Team Member Awards Banquet.....	21
Grace Fund	21
2017 Mid-Winter Ball.....	22-23
Self Regional Healthcare Auxiliary	24
Lights for Love.....	25
Cancer Center Pretty In Pink Celebration	26-27
Nursing and Respiratory Therapy Scholarships.....	28
Foundation FAQ's	29
Self Regional Healthcare Foundation Women's Health Classic	30-31
Our Vision is 2020.....	32
Self Medical Group Edgefield Grand Opening.....	33
Self Regional Campus Map.....	34
Foundation Staff.....	Inside Back Cover

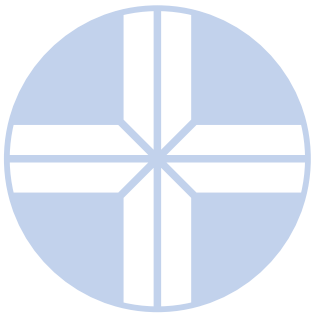

<https://www.facebook.com/selfregionalhealthcarefoundation/>



Welcome



Dear Friends,

With a population of 255,000 in Greenwood and the Lakelands region, it is imperative for Self Regional Healthcare to keep pace with the healthcare needs of our community. One of the ways Self Regional is doing just that is through charitable giving from the hundreds of donors listed in our 2017 Donor Report. At the heart of your hospital is a community that cares about the future of healthcare right here at home, and on behalf of the Board of Trustees of the Self Regional Healthcare Foundation, we thank you!

Our Vision is 2020 campaign is currently underway! The gifts recognized in this Report will support three mission critical projects on the main campus of the hospital: renovation of the Childbirth Center, renovation and expansion of the Ambulatory Care Center, and renovations to the Emergency Department. These three projects will touch thousands of lives, and the gifts given by the generous individuals, businesses, and foundations listed in this Report will help bring the aforementioned projects to fruition. Simply put, without this level of commitment, caring and support, Self Regional Healthcare would not be the premier healthcare provider that it is today.

Philanthropy always has been and always will be, critical to continuing the tradition of healthcare excellence in our community. It began in the mid-1940's when James C. Self stepped up to build a new hospital for this community after a tornado destroyed the original hospital in April, 1944. Self Memorial was given as a gift to provide the best healthcare for Greenwood and surrounding areas. Thanks to the gifts recognized in this Report, that spirit lives on.

As Our Vision Is 2020 Campaign proceeds, we will build on the culture of philanthropy that has sustained healthcare in this community for more than 66 years. Thank you for your support and for caring to make a difference in the future of healthcare!

Sincerely,



Courtney Furman, Chairman
Self Regional Healthcare Foundation Board of Trustees



Ken R. Coffey, Executive Director
Self Regional Healthcare Foundation

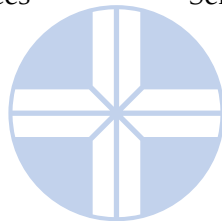

“It is one of the most beautiful compensations of this life that no man can sincerely try to help another without helping himself...Serve and thou shall be served.”

Ralph Waldo Emerson

2017 Self Regional Healthcare Foundation Board of Trustees



Pictured from left to right: (Back Row) Ken Coffey, Executive Director, Self Regional Healthcare Foundation; Howard Corley; Dr. Margaret Hines; Henry Cary; Jim Pfeiffer, President and CEO of Self Regional Healthcare; Courtney Furman, Chairman; Dr. Andy Hartung; Philip Bell; Laine Orcutt; (Front Row) Lynn Turner, Hannah Metts, Vice Chair; Laura Fleming, Kaye Brock, Secretary; Amanda Breeden. *Not pictured: Josh Garvin, Finance Chair; Travis Dover; Robbie Sanders; Dr. Paul Velky; Mark Veceli*

Welcome Aboard and Thank You for Your Service



New 2017 Board Members pictured from left to right: Tim Hodges, Hunter Bell and Jerry Stevens.



Thank you to Rodney Bruner and Kaye Brock for their service on our Board of Trustees.

2017 Self Regional Healthcare Board of Trustees

John B. Thompson
Chairman

W. Ennis James, III, M.D.
Trustee

David A. Tompkins
Trustee

Linda T. McDonald
Vice Chair

Mamie W. Nicholson
Trustee

Priya Kumar, M.D.
President Elect of the Medical Staff

James M. Manley, Jr.
Treasurer

H. Joseph Chandler
Trustee

Matthew Logan, M.D.
President of the Medical Staff

Gerald Witt
Secretary

Robert J. Tiller, M.D.
Trustee

2017 Medical Staff Leadership Committee

President – Dr. Matt Logan
President-elect – Dr. Priya Kumar
Past President – Dr. Rob Tiller

Department of Medicine:
Chairman – Dr. Sundeep Dabra
Secretary – Dr. Francisco Polanco

Department of Surgery:
Chairman – Dr. Sumeer Lal
Secretary – Dr. Timothy Austin

Department of Radiology:
Chairman – Dr. Tammy Kitchens
Secretary – Dr. Christopher Knox

Department of Pediatrics:
Chairman – Dr. Andrea Gregory
Secretary – Dr. Cecily Hughes

Department of Emergency Medicine:
Chairman – Dr. Greg Givens
Secretary – Dr. Richard Graham

Department of Medical Genetics:
Chairman – Dr. Steve Skinner

Department of Family Practice:
Chairman – Dr. Aaron Zeller
Secretary – Dr. Mark VanSwol

Department of Anesthesiology:
Chairman – Dr. Gus Bazan
Secretary – Dr. Kerry Lee

Department of Psychiatry:
Chairman – Dr. Amanda Salas

Department of OB/GYN:
Chairman – Dr. Amy Forrest
Secretary – Dr. Krystal White

Department of Pathology:
Chairman – Dr. Darryl McLeod
Secretary – Dr. Barbara Burch





Special Gifts Committee

Laine Orcutt*, Chair
Hunter Bell*
Courtney Furman*
Hannah Gantt
Andy Hartung*

Sarah Hartung
Margaret Hines*
Dr. David Isenhower
Tina Konsek
Dr. Jeff Lanford

Dr. Matt Logan
Dr. Tom Pritchard
Robbie Sanders*
Lisa Sanders
Meg Stevens

Tonya Thomason
Dr. Paul Velky*
Jonathan Wiley

**Indicates Foundation
Board of Trustees Member*

Madame Curie Society

The Madame Curie Society came about as a tribute to Madame Curie who was a daughter, a wife, a mother, a scientist and a physicist. She was a pioneer whose work led to the discovery of elements that are vital to the work hospitals perform every day. Her gifts to mankind have given physicians and nurses one of the most important weapons to diagnose, treat and fight illness, injury and disease: diagnostic imaging.

Moreover, her gift has endured through time, just as the gifts from our Madame Curie Society members continue to make a difference in availability of high quality healthcare in our community and the Lakelands region.

Madame Curie Society Spring Social

On May 25, 2017 the Special Gifts Committee hosted the Madame Curie Society's first annual spring social "Bring A Friend" event at the Farmer's Market in Uptown Greenwood. This event was an opportunity for current Madame Curie Society members to invite prospective new members to continue improving healthcare in our community.



Madame Curie Society Fall Recognition Dinner

On November 2, 2017, 170 of Greenwood's most prominent and influential citizens gathered at Cedar Ridge Plantation for the Foundation's Madame Curie Society's annual Recognition event. The Foundation hosts the event to recognize and thank members of the Madame Curie Society.

To recognize new and renewed Madame Curie Society members for their support, this year's event included a special pin presentation. This pin is testament to the fact that these individuals are a member of a group of very special people who care about the future of healthcare in our community.

The program, "Celebrating 20 years of Spine Care in the Lakelands," featured physicians from the Carolina Spine Center. The physicians gave an informative presentation on how the Foundation has helped provide advanced equipment for spine care in Greenwood.

Madame Curie Society members are a group of caring and involved community members who've contributed or made a personal pledge of \$10,000 or more to promote healthcare excellence in Greenwood and the Lakelands region.

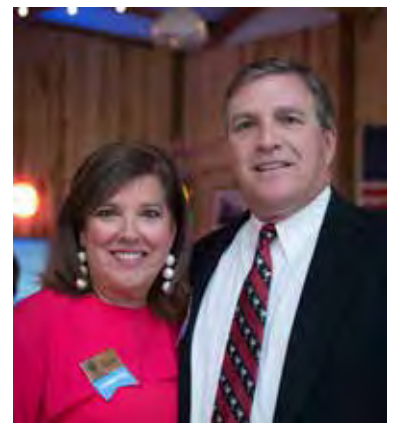

Madame Curie Donor Recognition - Levels of Giving

Diamond Level - \$100,000 +

Mrs. Josephine Abney
Mr. and Mrs. William B. Allin
Mr. and Mrs. Joe Chandler
Mr. and Mrs. M. John Heydel
Dr. and Mrs. W. Ennis James, III
Drs. Shekar and Priya Kumar

Mr. and Mrs. Ben Lawrence
Dr. and Mrs. Matthew T. Logan
Mrs. Jane W. Marshall
Mr. and Mrs. William B. Patrick, Jr.
Dr. Thomas M. Pritchard
Mrs. Jeanne Shealy
Wilbur S & Margaret P Smith Foundation



Dr. and Mrs. Sumeer Lal
Dr. and Mrs. Herbert Magruder
Mr. and Mrs. James E. McDonald
Mr. and Mrs. Jim Medford
Dr. K. Jack Parham
Mr. James A. Pfeiffer
Dr. and Mrs. A. A. Ramage, III

Sapphire Level - \$25,000-\$49,999

Bal and Kit Ballentine
Mr. and Mrs. David L. Bell
The Hon. and Mrs. Robert Cureton
Dr. and Mrs. Jeffrey A. Dean, Sr.
Mr. and Mrs. Melvin M. Dixon
Mr. and Mrs. A. C. Fennell
BGen(Ret) and Mrs. Charles E. Fox, Jr.
Dr. and Mrs. William J. Gilchrist
Dr. Margaret and Scott Hines
Dr. and Mrs. W. David Isenhower, Jr.
Mr. and Mrs. William H. Keith
Mr. and Mrs. Fred Latham
Dr. and Mrs. Julius L. Leary
Mr. and Mrs. C.E. Lloyd, III
Dr. and Mrs. F. Gregory Mappin
Mr. and Mrs. Harold R. McDonald
Mr. and Mrs. Terry McLane



Emerald Level - \$75,000 - \$99,999

Mr. and Mrs. L.B. Adams, Jr.
Mr. and Mrs. Len Bornemann
Dr. and Mrs. John Eichelberger
Dr. and Mrs. John Funke, III
Mr. and Mrs. Wayne Gantt

Ruby Level - \$50,000-\$74,999

Dr. and Mrs. Charles B. Bobo
Dr. and Mrs. DeVore Compton, Jr.
Mrs. Martha H. Dunlap
Dr. and Mrs. Derek Harwell
Kauffmann Family Foundation

Dr. and Mrs. Darryl L. McLeod
Mr. and Mrs. Ron Millender
Mr. and Mrs. Ken Orcutt
Mr. and Mrs. John W. Pillman
Dr. and Mrs. D. Mark Robirds
Drs. Rafal and Joanna Sadurski
Dr. Michael and Mrs. Emily Snider
John and Ferol Stroud
Mr. and Mrs. John B. Thompson
Dr. and Mrs. W. Phillips Tinkler
Dr. and Mrs. Michael D. Turner
Dr. and Mrs. Paul J. Velky
Dr. Elena Vician

Dr. and Mrs. William R. Warner
Dr. Kelley and Mr. Charles Watson
Mr. and Mrs. Craig White



Member Level - \$10,000-\$24,999

Mr. John S. "Jack" Abney
Mr. and Mrs. D. Welborn Adams
Dr. Lorraine M. Angelino
Dr. and Mrs. Phillip Baker
Dr. and Mrs. Gus Z. Bazan
Dr. Joseph L. Beaudrot, III
Mr. and Mrs. J. Philip Bell
Mr. and Mrs. Thomas A. Bishop, Jr.
Ms. Angela Blackwell
Dr. and Mrs. Karl Boellert
Mr. and Mrs. Sheldon G. Bontreger
Ms. Elizabeth P. Boone
Donna and Scott Braidic
Dr. Barbara and Rev. Marcus Burch
Dr. and Mrs. Richard M. Carter
Dr. Steven Carter
Mr. and Mrs. Henry Cary
Mrs. Nahn Joo Chang
Dr. and Mrs. O. M. Cobb, Jr.
Mr. and Mrs. Ken Coffey
Mr. and Mrs. Clifford Collie
Dr. and Mrs. Jack L. Collins
Dr. and Mrs. Brian Conner
John and Susan Cooper
Glenda and Howard Corley
Mr. and Mrs. James M. Cox, III
Mr. and Mrs. John Davidson
Mr. and Mrs. Louis Davis
Mr. and Mrs. Melvyn Davis
Tony and Christen Davis

Dr. and Mrs. Samuel H. deMent
Dr. and Mrs. Robert DiBenedetto
Rev. and Mrs. David Dority
Mr. and Mrs. Gerry Doubleday
Mr. and Mrs. Travis Dover
Mr. and Mrs. Chuck Drake
R. T. Dunlap, III
Ms. Angela F. Eichman
Mr. and Mrs. Robert M. Erwin, Jr.
Mr. and Mrs. Tim G. Evans
Dr. and Mrs. James M. Fuller
Ms. Danita Funderburk
Drs. Kevin and Linda Fuqua
Mr. and Mrs. Stephen R. Gantt
Mr. and Mrs. Will Gordon
Dr. and Mrs. Mathew Gowans
Mr. Ruple Harley, Jr.
Dr. and Mrs. Andrew J. Hartung
Mr. and Mrs. David Hastings
Mr. and Mrs. Robert J. Helfrich
Dr. and Mrs. John Hicks



Dr. and Mrs. J. Richard Hobson, Jr.
Ms. Amanda L. Hodges



Drs. Ann Holzhauser and Robert
Dennison
Dr. Bettie Rose Horne
Dr. and Mrs. W. Fred Hubbard
Ms. Gail Hutchins
Mr. and Mrs. David Hyde
Mrs. Barbara Jackson
Mr. and Mrs. John K. Jennings
Mr. and Mrs. William Keeney



Mr. and Mrs. George L. Kennedy, III
 Mr. and Mrs. Jerome B. Kent
 Dr. and Mrs. Michael Kilburn
 Diane and Mark Kingman
 Drs. Jeff and Robin Lanford
 Mr. and Mrs. Dan Lay
 Dr. and Mrs. Kerry T. Lee
 Mr. and Mrs. Joseph Lloyd
 Dr. and Mrs. Joseph W. Logan, Sr.
 Dr. Kristin and Mr. Joseph Manske
 Mr. and Mrs. Gerald C. Mayfield
 Mr. and Mrs. Calhoun Mays, III
 Dr. and Mrs. John W. McAlhany, Sr.
 Mr. and Mrs. J. R. McAlister, III
 Ms. Jacquelyn M. McBride
 Ms. Jandy McCarson-Stephens
 Dr. and Mrs. Gregory S. McLoughlin
 Mr. and Mrs. Larry Middleton
 Mr. and Mrs. Kyle Miller
 Mr. and Mrs. Wayne Mounts
 Mr. and Mrs. Julian J. Nexsen, Jr.
 Senator Floyd and Mamie Nicholson
 Mr. and Mrs. Harold B. O'Dell
 Dr. and Mrs. John Paguntalan
 Mr. and Mrs. William J. Park
 Drs. Brant and Kathleen Parramore
 Dr. Pete W. Parramore, III
 Dr. and Mrs. Peter Partee
 Mr. and Mrs. Joe H. Patrick, Jr.
 Mrs. Susan Pope
 Mr. and Mrs. Harold Price, Jr.
 Mr. and Mrs. Jerry Rentz
 Ms. Donna Richardson
 Mr. J. William Rogers, II
 Miss Mary Ella Ruff
 Mr. and Mrs. Thomas Russell
 Robbie and Lisa Sanders
 Robert R. Sanders
 Dr. and Mrs. Giles M. Schanen
 Mrs. Nancy Scott
 Mr. and Mrs. Bubba Self
 Mr. John Sherrill
 Dr. and Mrs. John M. Shingler, III
 Dr. and Mrs. Steven A. Skinner
 Mrs. Nikki Smalley
 Dr. and Mrs. James H. Smith
 Ms. Cathy Sperry
 Mr. and Mrs. Jerry Stevens
 Bill and Linda Stevens
 Ms. Mary K. Stewart
 Dr. Robin and Mr. Rodney Stone
 Todd and Susan Tamalunas
 Mr. and Mrs. Richard Thomason
 Dr. and Mrs. Robert J. Tiller
 Mr. and Mrs. Jerry R. Timmons
 Mr. and Mrs. David Tompkins

Drs. Megan and Sean Tran
 Dr. and Mrs. Greg VanDerwerker
 Dr. and Mrs. Mark Van Swol
 Mr. and Mrs. Thomas W. Vaughn
 Dr. and Mrs. Ted R. Vaughn
 Jim and Sandy Walter
 Mr. and Mrs. Aaron Watson
 Mr. and Mrs. Wayne White
 Mr. and Mrs. Jonathan Wiley
 Mr. and Mrs. Robert W. Wingard
 Mr. and Mrs. Jeff Wright



Planned Gifts Committee

Hannah Metts*, Chair

Chris Cabri

Chris Clem, CPA

John Cooper, CFP

April Prince

Laurie Smith

Taylor Stokes

Aaron Taylor, Esq.

Chuck Watson

*Foundation Board of Trustees Member

Through the years, the Self Regional Healthcare Foundation has been blessed with many benefactors who have created a personal legacy by supporting our healthcare programs and services through planned gifts. The Legacy Circle program was established to honor those people... living and deceased... who have remembered Self Regional Healthcare Foundation in their estate plans. If you have made a provision for Self Regional Healthcare in your estate plan or if you would like information on how to do so, please let us know by calling the Foundation office at 864-725-4256 or by emailing kenneth.coffey@selfregional.org.

The following individuals have notified us that they have made a provision in their estate plan for the Self Regional Healthcare Foundation.

The Legacy Circle

Mrs. Josephine Abney
 Dr. Lorraine M. Angelino
 Ms. Jane B. Armstrong*
 Dr. Phillips L. Bates*
 Len and Lynn Bornemann
 Ms. Lina Broadway
 Dr. William S. Brockington*
 Mrs. Dora C. Burns*
 Dr. James and Peggy Cheezem*
 Dr. and Mrs. DeVore Compton, Jr.
 Mrs. Lassie Compton*
 Mr. R. Boykin and Betty Curry*
 Rev. and Mrs. David C. Dority
 Chuck and Anne Drake
 Mr. and Mrs. Kenneth Flinchum*
 Mr. R. Graham Harris*
 M. John and Drenda Heydel
 Rev. John G. and Carol Hipp*
 Dr. and Mrs. W. David Isenhower, Jr.
 Dr. Ennis and Dru James
 Drs. Shekar and Priya Kumar
 Dr. Sumeer and Megha Lal
 Mr. John D. Langley
 Mrs. Becky Langley*
 Fred and Betty Latham
 Dr. and Mrs. Julius L. Leary
 Dr. and Mrs. Herbert Magruder
 Mr. and Mrs. James E. McDonald
 Mr. A. Preston Nisbet, Sr.*
 Mr. and Mrs. Michael W. Nix
 Ken and Laine Orcutt
 Mr. James A. Pfeiffer
 Dr. Thomas M. Pritchard
 Mrs. Doris D. Sandberg



Mr. Bruce R. Sigmon*
 Dr. and Mrs. Travis B. Stevenson, Jr.
 Dr. Kelley and Mr. Charles Watson
 Craig and Debra White
 Mrs. Flo H. Young*

* indicates deceased



Can I Use a QCD as the RMD for my IRA?

Sometimes it seems as though the investment world is fraught with acronyms, lingo and jargon that only financial insiders can decipher. Perhaps some of those insiders, people who are tasked with helping investors understand how to plan for their future, do not want you to know what they're talking about. Maybe they think it makes them seem more knowledgeable. An expert, if you will. Hopefully, this article will shed some light on a potential income tax savings that largely goes unnoticed. Before we get to that, let's first dive into some terminology.

What is QCD or an RMD? For that matter, what does IRA stand for? Let's begin with the one most people are familiar with, the IRA. IRA stands for Individual Retirement Account. The Individual Retirement Account was created by the Employee Retirement Income Security Act (ERISA) of 1974. The IRA was created as a vehicle to enable investors to save money for retirement while at the same time getting the income tax deduction for monies contributed to the IRA.

Fast forward to 1982. The Commodore 64 8-bit computer hits the market, *E.T.* is a box office smash and a gallon of gas is .91 cents. Congress realizes that by creating the IRA, they have enabled taxpayers to avoid income tax on IRA funds until they are withdrawn. This is when a forward-thinking politician posed the following questions: "What happens if the IRA owner never withdraws from their IRA?" "What happens if the IRA passes to the heirs?" "We may never get to tax all the money sitting in IRAs!" With this scenario in mind, congress created the Tax Equity and Fiscal Responsibility Act of 1982 (TEFRA). Among other things, TEFRA outlines the rules surrounding our next topic, Required Minimum Distributions (RMD).

Here's where it can get confusing. Required Minimum Distributions were designed to force IRA owners to withdraw money from their IRA by April 1st of the year following the year they turn 70 1/2, and every year thereafter, or be subject to a penalty of 50% of the RMD amount not withdrawn. Ouch! Also, if you wait until April 1st of the year following the year you turn 70 1/2, then you're also required to take the previous year's RMD AND the current year's RMD by December 31st. That can create a taxable income "double whammy!" With so much confusion, what can an IRA owner do to avoid paying income tax on their RMD? Here's where a QCD comes to the rescue.

QCD stands for Qualified Charitable Distribution. A QCD allows an IRA owner, subject to RMD, to direct their RMD to a 501(c)(3) organization, eligible to receive tax-deductible contributions. There are limits and restrictions on how and when you can do this. You must be 70 1/2 or older. The maximum amount that can qualify for a QCD is \$100,000. The funds must come out of your IRA by the RMD deadline, generally December 31st. Also, in order for the QCD to qualify the distribution check must be made payable to the charity. You cannot receive the funds, then write a personal check to the charity.

Here's an example of QCD at work: Mary and Tom, the charitably minded couple who donated stock in my previous article (Shorelines, April 2017), would like to give cash to their favorite 501(c)(3) charity. They can either write a check with the after tax funds or direct their IRA custodian to mail an RMD check payable to the charity. There are several benefits of a direct RMD QCD contribution. One benefit is that Mary and Tom can give more to the charity because they use before tax money. Another is that the QCD is not included in their gross income, thereby not increasing their Adjusted Gross Income (AGI). Mary and Tom are well aware that an artificially inflated AGI may create a phase out of both personal exemptions and itemized deductions on their tax returns. Also, since they receive Social Security benefits, a higher AGI could lead to more of their Social Security benefits being taxed.

Be aware, this is not a complete description of all possible QCD scenarios. Please consult a Certified Financial Planner (CFP®) and/or Certified Public Accountant (CPA®) for more details.

In conclusion, although it's probably unwise to avoid withdrawing your RMD, it is possible to do so in a way that creates a "win-win" scenario for both your favorite charity and yourself. I hope this information is useful to you in making future decisions about how to best manage both your RMD and your financial future. Now, one last acronym before I leave you.

LLAP (Live long and prosper)!

Greenwood Capital Associates, LLC is an SEC registered investment advisory firm. This material has been prepared for informational purposes only, and is not intended to provide, and should not be relied upon for tax, legal or accounting advice



John Cooper, CFP

John W. Cooper, CFP® is a Private Client Advisor with Greenwood Capital Associates, LLC. John is active on the board of directors for several local non-profits. He also sits on the Self Regional Healthcare Foundation Planned Gifts Committee.

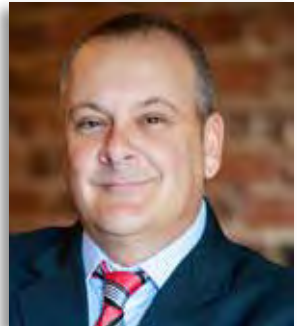

Chris Clem CPA

Chris Clem, CPA is a licensed Certified Public Accountant for Manley Garvin, LLC. Chris is an active member of the Self Regional Healthcare Foundation Planned Gifts committee.



Business and Industry Committee

Travis Dover*, Chair

Rhett Baker

Henry Cary*

Howard Corley*

Steve Gantt

Josh Garvin*

Tim Hodges*

Jerry Stevens*

Lynn Turner*

Mark Vieceli*

**Indicates Foundation Board of Trustees Member*

Corporate Honor Roll

Self Regional Healthcare Foundation's Corporate Honor Roll is a network of community minded businesses and donors whose philanthropic support is critical to helping Self Regional Healthcare achieve its mission. Participation in the Corporate Honor Roll program signifies a business's commitment to our community and their desire to assure that all area residents have access to excellent healthcare right here at home.

Platinum Level - \$100,000 +

Ascend

Capsugel

Countybank

The Duke Endowment

Eaton Corporation

FUJIFILM Manufacturing, U.S.A., Inc.

Greenwood Capital Associates, LLC

V. Kann Rasmussen Foundation

Self Family Foundation

Self Regional Healthcare Auxiliary

Upper Savannah Radiology

Wells Fargo Bank

Gold Level - \$50,000 - \$99,999

Ballentine Motors, Inc.

Rodgers Builders, Inc.

Silver Level - \$25,000 - \$49,999

Davis & Floyd, Inc.

FreemanWhite, Inc.

Lakelands Emergency Physicians, PA

Manley Garvin, LLC

Park Sterling Bank

Red Seal Measurement

Bronze Level - \$10,000 - \$24,999

Cancer Centers of the Carolinas

EastGroup / Parkway Foundation

Emerald City Rotary Club

McKesson Information Solutions, Inc.

The O'Dell Corporation

Member Level - \$5,000 - \$9,999

Comtura Networks

Reynolds Engineering

Ruckus & Co., Inc



On June 14, 2017 Self Regional Foundation held its first Corporate Honor Roll Recognition event. The event was an opportunity for us to thank businesses for their support and brief them on Self Regional Healthcare's plans for the future of healthcare in Greenwood and the Lakelands region.



Thank You To Our Corporate Partners



Courtney Furman, SRHF Board; Bal, Wells and Kit Ballentine, owners of Balletine Ford, Lincoln and Toyota; Jim Pfeiffer, SRHC President and CEO; Ken Coffey, SRHF Executive Director

Rodney Bruner and the Eaton team present Self Regional Healthcare Foundation with a check for \$28,800.

Annual Support Committee

Amanda Breeden*, Chair
Kaye Brock*
Hanna Dover
Danielle Fields

Laura Fleming*
Dr. Ashley Harte
Erin Layland
Lee Lee Lee

Walter Roark, IV
Tina Smith
DeAnna Thomas
Casey Velky

**Indicates Foundation Board of Trustees Member*

1951 Club Recognition Event - Low Country Boil

Members of the 1951 Club demonstrate their commitment to better healthcare in Greenwood and the Lakelands region through their generous gifts to Self Regional Healthcare Foundation. 1951 Club contributions support Self Regional Healthcare's "Our Vision is 2020" Campaign. Three vital projects are part of this bold campaign: renovations to the Ambulatory Care Center, renovations to the Childbirth Center and the renovation and expansion of the Emergency Department.





1951 Club

Suzette Aiken
 Rosa Alexander
 Nakisha Anderson
 Cathy Anderson
 Jenna Asbill
 Ronald Autry
 Janet Ballentine
 Emily Barnes
 Samantha Beauford
 Jessie Bell
 Darcel Bell
 Julie Branyon
 James Burton
 Josephine Butler
 Kimberly Chapman
 Chad Collins
 Anna Corley
 Linda Coughlin
 Diana Cox
 Jamie Dowtin
 Sarah Driscoll
 Kathleen Durham
 Bianca Earl
 Leisa Ellison
 John Ergle
 Kelli Fant
 Kristi Freeman
 Jeffery Garrett
 Phillip Gonce
 Chase Gurley
 Fredda Hamby
 Kimberly Hartzog
 Sheryl Haupfear
 Ashley Howard
 Raya Johnson-Kelley
 Allen Kidd
 Linda Lopez
 Debra Lyshoj
 Jim Martin
 Sandra Oliver
 Karen Ouzts
 Sherry Pearson
 Celeste Peterson
 Dianne Pickens
 Deborah Revis
 Lynn Robinson
 Bruce Rutherford
 Mara Schwartz
 Jill Shirley
 Brianna Singletary
 Stacy Slagle
 Lisa Smith
 Linda Speach
 Charles Stevens
 Bridgette Still
 Denise Stone
 James Strutton
 Cathy Tolbert
 Emily Turner
 Sherri VanHorn
 Cathy Wells
 Sharon Williams

Bronze

Erika Aiken
 Dr. Sharai & Mr. Evan Amaya
 Henry Anderson
 Brenda Anderson
 Annamma Areekara
 Coreen Biron
 Archie & Summer Booker
 Vanessa Bowie
 Angela Brandenburg
 Amanda Breeden
 Angela Brooks
 David & Kelly Buckshorn
 Katherine Bussey
 Janet Carter
 Michael Castelvechi
 Robert Clark
 Chris & Sudie Clem
 Donna Coats
 Helen Collins
 Louise Cox
 Carlene Cummings
 Janice Cunningham
 Jenny Davenport
 Beth Davidson
 Gregory Davis
 Nancy Davis
 Henry Deason
 David Dooley
 Marie Duffie
 Dr. Adam & Elizabeth
 Eichelberger
 Sheila Eidson
 Lelion Elledge
 Susan Ervin
 Regina Faulk
 Troy & Danielle Fields
 Tammie Galphin
 Josh & Mai Garvin
 Brandy Goar
 Dr. Bryan and
 Kellar Rogers Green
 Kathryn Gregory
 Beverly Griffith
 Dr. Ashley & John Harte
 Anna Haupfear
 Andrea Hodge
 Ellesor & Lee Holder
 Connor Howard
 Ray Jackson
 Jane Jones
 Patsy Jones
 Donny & Toni Justus
 Steve & Lee Lee Lee
 Doris Lee
 Raquel Leon
 Marlon Libunao
 Lori Lodge
 Julianne Loven
 Jim & Denise Manley
 George Manos
 Benjamin Marcengill
 Tammy Marshall
 Dr. Douglas & Mary Catherine
 McCartha

Davis & Kristen McClendon
 Julie McCoy
 Julie McDade
 Kelly McWhorter
 Lee & Cathy Miller
 Sudie Moore
 Charles Morgan
 Loreen Morgan
 George & Dayle Mumford
 Beatrice Ndebele
 Todd Nelson
 Mary Ann Nickles
 Connie Patterson
 Brian & Sarah Pinson
 Rayesquel Poole
 April & Patrick Prince
 John Pullin
 Anthony Richards
 Shari Riddle
 Catina Ridler
 Sandra Rosteutcher
 Diane Rushton
 Vivianne Sebastian
 Kelley Shirley
 Teri Smith
 Krista Snipes
 Stephanie Southerland
 Jasmin Stanley
 Shari Stevens
 Michelle C. Stevenson
 Michelle M. Stevenson
 Cheryl Talbert
 Amanda Thompson
 Pamela Threlkeld
 Lauren Truelock
 Lynn Turner
 Casey & Dr. Paul Velky
 Breanna Vickery
 Tyler White
 Julie Wilkie
 Jessica & Jason Willard
 Wanda Williams
 Sonja Williams
 Mark Williams
 Kristyn Yongue
 Mary Young-Ward

Silver

Faith Barnes
 Nanci Bearden
 Lisa Bledsoe
 William Bohl
 Wendy Bouknight
 Elyse Bower
 Kendra Bowie
 Kaye & Rhett Brock
 Kelly Calvert
 Judy Connell
 Brandy Davis
 Brett & Jennifer DuBose
 Laura & Dwight Fleming
 Dr. Chad & Elizabeth Friel
 Shannon Gibert
 R. Keith Gillespie
 Tracy Gonce

Alkeena Hackett
 Croft & Melissa Hollingsworth
 Martha Huddelson
 Teresa Huss
 Lavern Jones
 Cynthia Kinney
 Col. Samuel & Paulette Krug
 Debra Kwist
 Angelle LaBorde
 Erin & Dr. Ralph Layland
 Daryl Mayse
 Janice McMahan
 Mary Beth Meyer
 LaQuinda Mims
 Therese Moore
 Iris Moss
 Kristin Nixon
 Diane O'Shea
 Dr. Merri & Scott Paden
 John Patrick
 Elaine Pettigrew
 Jeannie & Ray Price
 Mark & Sheila Riddle
 Jimmy Rollins
 Don & Cindy Scott
 Heather Shirley
 Jerry & Donna Sightler
 Lelia Smith
 Brenna Tafta
 Christina Trotter
 Krista Uldrick
 John Van Eyk
 Charles Watkins
 Mary White
 Rebecca & Brooks Whittington
 Sarah Williams
 Angela Winchester
 Kaurie Young

Gold

Selynto Anderson
 Toni Brock
 Kimberly Chapman
 Jennifer Clary
 Travis & Hanna Dover
 Courtney & Caroline Furman
 Joyce Gunter
 Cynthia Hedrick
 Tim & Paige Hodges
 Laura Hope
 Mark Hyatt
 Caitlin Jennings
 Shana Keller
 Terry Kelley
 Douglas Kelley
 Sherry Lawlor
 Rebecca Lay
 Lee & Kelley Lowe
 Mary Lyle
 Doug & Jennifer May
 Hannah Metts
 Dianne Mitchell
 Ellen Morrison
 Jonathan Myers
 Kristina Nelson

Theresa Patterson
 Whitney Patterson
 Jimmy & Trayce Peden
 Kelly Popella
 Kenny & Nancy Poston
 Jasper Powell
 Harold Price
 Amanda Wolfe

Platinum

Rev. David & Claudia Dority
 Sabrina Williams

MCS

Lorraine Angelino
 Dr. Phillip Baker
 Lisa & Tom Bishop
 Elizabeth Boone
 Donna & Scott Braidic
 Dr. Mac Cobb
 Kenneth & Jan Coffey
 Clifford & Allison Collie
 Susan & John Cooper
 Sherri & Will Gordon
 Andrew & Sarah Hartung
 Margaret & Scott Hines
 Amanda Hodges
 Gail Hutchins
 Dr. W. David Isenhower
 Kendra Keeney
 William Keith
 Lori Kent
 Drs. Shekar & Priya Kumar
 Drs. Jeffrey & Robin Lanford
 Dr. Matthew Logan
 Dr. and Mrs. F. Gregory Mappin
 Terri Mayfield
 Jacquelyn McBride
 Jandy McC Carson-Stephens
 Dee McLane
 Dr. Gregory McLoughlin
 Ivy & Larry Middleton
 Kimberly & Kyle Miller
 Wayne Mounts
 John Paguntalan
 Dr. Peter Partee
 James Pfeiffer
 Donna Richardson
 Linda Russell
 Nikki Smalley
 Cathy Sperry
 Jerry & Meg Stevens
 Dr. Robin & Rodney Stone
 Todd & Susan Tamalunas
 Dr. Robert Tiller
 David & Casey Tompkins
 Megan & Sean Tran
 Dr. Mark Van Swol
 Casey & Dr. Paul Velky
 Dr. Kelley & Chuck Watson
 Craig & Debra White
 Elizabeth White
 Jeffery & Allison Wright

Annual Support

Self Regional Healthcare Foundation began its Childbirth Center fundraising in 1994 thanks to a gift from the late Senator Strom Thurmond, whose four children were born at Self Regional Healthcare. The Rocking Horse Honor Roll offers a special way to commemorate the birth of a child. With a gift of \$150 or more, newborns are honored with medallions on the wall of our Childbirth Center. Gifts to the Rocking Horse Honor Roll are earmarked for the Nancy Moore Thurmond Memorial Fund, which is dedicated to providing equipment and services for our Childbirth Center.

Rocking Horse Honor Roll

Adelyda Rose Almazan
Ms. Lucia Almazan

Matthew Argo (MEMORIAL)
Mr. and Mrs. Terry L. Bailey

Aria Elizabeth Ashley
Ms. Melody E. Ashley

William Gray Ashmore
Clayton Calhoun Ashmore
Mr. and Mrs. Matthew Ashmore

Cooper Todd Baker
Mr. Todd P. Baker

Ella Claire Blohm
Ms. Kyslee Blohm

Alina Claire Boellert
Dr. and Mrs. Karl E. Boellert

Bailey LaNelle Brinson
Mrs. Kayla N. Brinson

Easton Milton Brown
Ms. Brenda Norris

Hadley Ann Byrd
Ms. Phyllis A. Washburn

Aubri Nicole Caldwell
Ms. Angela N. Caldwell

Richard Morton Christian IV
Mr. and Mrs. Richard Christian

Oliver Perry Cooper
Hudson Joel Moore

Cash Wayne Cooper
Livy Grace Dunlap
John Edward Beale III
Dawson Jack Thomas
Countybank

Faith Lillian Crittendon (MEMORIAL)
Dr. and Mrs. Ashley C. McGee

Lucy Kate Darmer
Mr. and Mrs. Mathew Darmer

Lilly Claire Day
Lacey Nicole Day
Mr. and Mrs. Casey E Day

Maximus Renfrow Dean
Ms. Stephanie M. Dean

Dylan Michael Emery
Mr. and Mrs. Jonathan M. Emery

Connor Lucas Farren
Ms. Leslie L. Farren

Bexton James Fleeman
Mr. and Mrs. Marty Green

Oliver Perry Cooper
Liam Joseph Smith
Eli Thomas Espiritu Kohler
Dylan Lamar Henry
Briggs Maddox Boyter
FUJIFILM Manufacturing U.S.A., Inc.

Caden Charles Fuller
Mr. and Mrs. Charles Drew, Jr.

Audreanna Paige Gaillard
Ms. Heather Childress

Lilith Renee Tedder
Emma Louise Walden
Kiaan Rahul Deshpande
Calvin Carl Francisco
Greenwood Genetic Center

Aria Rose Gunter
Ms. Susan Sathre

Graycn Lucas Ham
Ms. Michelle A. Ritchie

Cameron William Hilburn
Mr. Charles E. Denson

Remington Von Jackson (MEMORIAL)
Ms. Dawn Powell

Greyson Rhett James
Mr. and Mrs. Christopher James

Georgia Reign Jennings
Mrs. Caitlin L. Jennings

Elton Jackson Jennings
Mr. and Mrs. Kevin Pool

Shiann Rose Johnson
Mr. and Mrs. Darby L. Bell

Taylor Frances Kennemore
Ms. Dana Kennemore

Otis Ray Lyda (MEMORIAL)
Ms. Ann M. Brown

Charlie Elizabeth Mauldin
Mr. and Mrs. C. B. Mauldin, Jr.

Camryn Lynn Townsend
Mr. and Mrs. Johnny McClain

Jeel Bhikhabhai Patel
Mr. and Mrs. Bhikhabhai Patel

Naksh Tushar Patel
Mrs. Binal Patel

Hollann Rae Price
Mr. David H. Daniel

Robert Garrett Reynolds
Mr. and Mrs. Robert Glen Reynolds, II

James Nash Rich
Ms. Heather L. Rich

Sadie Marie Rivers
Ms. Melanie D. Rivers

Cyrus Joseph Sanders
Mr. and Mrs. James C. Sanders

Summer Gracen Saubier
Ms. Jennifer A. Saubier

Erin Lee Seigler
Noland Andrew Seigler
Mr. and Mrs. Steve Seigler

Della Kate Seymour
Mr. and Mrs. Josh Kilcoyne

Blake Michael Slate
Ms. Melanie H. Slate

Molly Rose Titus (MEMORIAL)
Mr. and Mrs. Alan Titus

John Cooper Turner
Mr. and Mrs. Leonard Turner

Adalyn Faye Wallace
Mr. Michael Wallace

Gabriella Marie Webber
Mr. and Mrs. Benjamin K Webber

Bayleigh Briar Weeks
Ms. Melda G. Weeks

Greer Milford Williamson
Mr. and Mrs. Brandon Williamson

Waylon James Wilson
Ms. Jessica B. Wilson

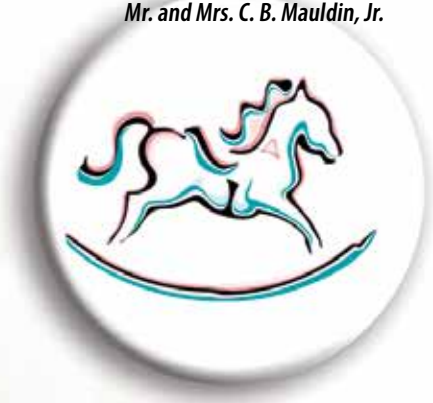

Annual Support

Over the years, an increasing number of patients have expressed gratitude for the care they've received by making a gift in honor of their doctor. National Doctors' Day, which is celebrated on March 30, provides a perfect opportunity to give a special thanks to physician/caregiver. The donors listed below made a gift to demonstrate their appreciation while at the same time, making a tangible and meaningful impact on our ability to care for patients 24 hours a day, 365 days a year.

Doctors' Day Recognitions

Anesthesiology of Greenwood
Jenell Ryan

Doctors and Staff of Advanced Cardiology Associates
Ennis & Dru James

Dr. Jeffrey Albores
Ms. Andriil Richard

Dr. Davis Arrington
Debbie & Greg Smith

Dr. Timothy Austin
Linda & Jerrel Goldman
Mrs. Ann Hare

Dr. Stanley Baker
Miss Mary Ella Ruff
Ms. Jeanie Saylor

Dr. Mark Bartz
Bob Heindl
Col. John A. Morgan, Jr.
Debbie & Greg Smith

Dr. David Bridges
Harold & Kay "Bug" Brewer

Dr. R. Michael Bryant
Ken Mufuka
Linda & Tom Russell
Ms. Loretta H. Wideman

Dr. Samuel Burnett
William Bnks
Mr. Rex L. Cassidy
Marvin & Lorraine Christenson
Cliff Collie
Mr. & Mrs. Thomas L. Copeland
Rich & Susie Goodwin
Bettie Rose Horne
Joe Lax
Elizabeth Ludwig
Ms. Florence Nelson
Kathleen Saylor

Dr. B. Randall Cain
Joe Lax

Ms. Rachel Case
Mr. Frank Whiteford

Dr. Bryan Casey
Kay "Bug" Brewer

Dr. John Cathcart
Rich Goodwin
Bettie Rose Horne



Dr. Richard Christian
Earl & Teresa Brewington
Ms. Maureen Joyce
Archer Marx & Lisa Talbert
Mary Ella Ruff
Linda & Tom Russell
Buck Smith
Ray & Mary Gillespie

Dr. Lindsey Clarke
Joe Lax

Dr. O. M. Cobb
Marian & Jack Gilliland
John Huckabee
Phyllis & Joe Jenkins
PTC Respiratory Care
Emmett Davis

Dr. George Cone
Earl & Teresa Brewington
Linda & Jerrel Goldman
Mrs. Norma H. Hammond

Dr. Jason Dahlberg
Doris Banks
Kay "Bug" Brewer

Dr. William Darby
Rich & Susie Goodwin
Ms. Nancy Wolf

Dr. Robert DiBenedetto
Ms. Ashley Cooper

Dr. Bryan Ellenberg
Randy, Michelle, Miranda and Austin Oxner

Dr. John Ergle
Curt & Laverne Zimmerman

Dr. J. Randall Erickson
Margaret Jameson

Dr. Amy Forrest
Bettie Rose Horne

Dr. Chad Friel
Linda Russell

Dr. Anderson Funke
Joe Lax
Sally Rogers

Dr. Todd Gallman
Ms. Nancy Buchanan

Dr. Jerry Galloway
Virgil Rushton

Dr. Gregory Givens
Lori, Jackson, Walker, Garrett

Dr. Richard Graham
John Storey

Dr. Bryan Green
Bettie Rose Horne

Dr. Claudio Guareschi
Mr. & Mrs. W. Gerald Self

Dr. Russell Hall
Doris & Evan Clay
Mr. William Jeffries
Mrs. Jorene McCutcheon
Ms. Andriil Richard
Jimmy Stroud
Mr. Frank Whiteford

Dr. Sameh Hanna
Robert & Marlene Raack

Dr. Derek Harwell
Ted, Gina & Anna Corley

Dr. H. Floyd Hatcher
Marlene Garvin

Ms. Veronica Hinkle
Kay "Bug" Brewer

Dr. J. Richard Hobson
William Banks
Ken & Jan Coffey
Marian & Jack Gilliland
Penny Gilmer

Dr. Blake Hodges
Joe Lax

Dr. John Holman
Marian & Jack Gilliland
Ms. Rachel L. Gooch
Hoyt & Ann Hembree
Mr. Barry D. Jones
Sally Maxie
Mrs. Dot A. Wood

Ms. Caitlyn Hunter
Katy Heindl

Dr. Kathleen Jeffery
Mary & David Day
Mrs. Ann Hare
Mrs. Nancy Buchanan

Dr. Daphne Karel
Vernell & Patrice Klugh

Dr. Michael Kilburn
Ken & Jan Coffey

Dr. Paul Kim
William Banks
Susie Goodwin
Archer Marx
Virgil Rushton

Dr. John King
Ms. Linda D. Bearden
Earl & Teresa Brewington

Dr. Tammy Kitchens
Debbie & Greg Smith

Dr. Chris Knox
Debbie & Greg Smith

Dr. John Konsek
Ken & Jan Coffey
Katy Heindl

Dr. Shekar Kumar
Penny Gilmer
Mr. & Mrs. W. Gerald Self
Mr. Frank Whiteford
Laverne Zimmerman & Shanna Allen

Dr. Priya Kumar
Bob Jameson
Mr. Frank Whiteford

Dr. Sumeer Lal
William Banks
Ken & Jan Coffey

Dr. Jeffrey Lanford
Ken & Jan Coffey
Lewis & Holly Moss

Dr. Julius Leary
Susie Goodwin

Dr. Raymond Lewis
Ms. Linda D Bearden
Earl & Teresa Brewington
Ms. Sherry S. Burdette
Ms. Andriil Richard

Dr. Jennifer Lippens
Col. John A. Morgan, Jr.



Dr. Matthew Logan
Olin & Carlton Klugh
Linda Russell

Dr. Angela Marie Lopez de Leon
Mr. Frank Whiteford

Dr. Carlos Manalich
Phyllis & Joe Jenkins
Terri McCarbery



Dr. Gregory Mappin
Mr. Barry D. Jones
Linda Russell

Dr. Camille Mason
Susie Goodwin
Katy Heindl

Dr. Braxton McClung
Debbie & Greg Smith

Dr. J. Roland McKinney
Mr. Frank Whiteford

Dr. Gregory McLoughlin
Ted, Gina & Anna Corley

Dr. E. M. Mobley
Linda and Jerrel Goldman
Jack Huckabee

Dr. Arnold Mulkey
Miss Mary Ella Ruff

Dr. Christine Murakami
Ms. Andriil Richard

Dr. Kenneth Murphy
Margaret Jameson

Dr. Jack Parham
Linda and Jerrel Goldman
Miss Mary Ella Ruff

Dr. Brant Parramore
Ken & Jan Coffey
Jim & Louise Rambo
Tina, Gina & Anna Corley

Dr. Pete Parramore
William Banks

Dr. Peter Partee
Mr. & Mrs. W. Gerald Self

Dr. Venkata Pokuri
Mrs. Ann Hare

Dr. Douglas Powell
Ms. Linda D. Bearden
Marvin & Lorraine Christenson
Ms. Shirely L. Strait
Ms. Nancy Wolf

Dr. Thomas Pritchard
Bill Gregg
Bettie Rose Horne

Ms. Ellen Rhodes
Mrs. Jorene McCutcheon

Dr. Miriam Ridley
John Huckabee

Dr. E. David Riley
Bill Moore
Jerry & Conne Rentz
Virgil Rushton

Dr. Dan Robinson
Ken Mufuka

Dr. H. Coleman Robinson
Bob & Lou Walters

Dr. D. Mark Robirds
Max & Carol Guthrie
Mrs. Willette G. Miller
Buck Smith
Mrs. Ellen G. Wells

Dr. Kimberly Russell
Linda & Jerrel Goldman
Katy Heindl

Dr. John Russell
Linda & Jerrel Goldman
Elizabeth Ludwig

Dr. Kevin Rust
Rich & Susie Goodwin
Mr. Ned Johnson

Dr. Joanna Sadurski
Ms. Nancy Buchanan
David & Mary Day
Mrs. Norma H. Hammond
Katy Heindl
Mary & Jim Hester
Bob & Margaret Jameson
Mr. Ned Johnson

Dr. David Sealy
Chuck & Sharon Fox and Bebe
Joe Lax
Linda & Tom Russell

Dr. James Smith
F. Leroy Simmons

Dr. Travis Stevenson
Mrs. Faye Mitchell
Miss Mary Ella Ruff

Dr. Thomas Stoddard
Jack Huckabee
Ray & Mary Gillespie

Dr. Robin Stone
Ms. Peggy J. Patrick
Jerry & Connie Rentz

Dr. Shana Sullivan
Mr. Ned Johnson

Dr. Gregory Tarasidis
Ms. Nancy Buchanan
Linda & Tom Russell

Dr. John Tejada
Ms. Andriil Richard

Dr. Jeffrey Thomas
Bob Bowyer
Ted, Gina & Anna Corley
Penny Gilmer
Mary & Jim Hester

Dr. Robert Tiller
Joe Lax
Charlie Morgan
Ms. Nancy Wolf

Dr. Allan Turner
Mrs. Norma H. Hammond
Emmett Davis

Dr. Preston Turner
Rcih Goodwin

Dr. Brian Vahjen
Bettie Rose Horne
Linda Russell

Dr. Ted Vaughn
Bettie Rose Horne

Dr. Carey Venturella
Debbie & Greg Smith

Dr. Rollo Villareal
Katy Heindl
Bettie Rose Horne
Phyllis & Joe Jenkins
Mr. Frank Whiteford

Dr. Bret Warner
Mrs. Ann Hare
Ms. Laverne C. Zimmerman

Dr. Krystal White
Linda Russell

Dr. Nancy Wicker
Ms. Andriil Richard

Dr. Ashley Wiggins
Mr. & Mrs. Thomas L. Copeland

Dr. Oliver Willard
Bill Gregg
Mrs. Anne Hare
Lewis & Holly Moss
Ray & Mary Gillespie

Dr. Clint Wood
Ms. Nancy Buchanan
Mrs. Ann Hare
Katy Heindl

Dr. Ruiling Yuan
Robert Raack

Annual Support

The Self Regional Healthcare team takes pride in their work and try hard to always create the best experience for our patients, their families and their visitors. Over the years, many of these individuals have supported Self Regional Healthcare Foundation by paying tribute to a special caregiver – the physician, nurse, housekeeper, volunteer or other individual who made a difference in their stay or the stay of a friend or loved one at Self Regional Healthcare. These individuals below have made such gifts, and we're grateful for their generosity.

Friends of the Foundation

Ms. Meredith Ackerman	Ms. Barbara A. Davis	Mr. and Mrs. Gerald C. Mayfield	Mr. and Mrs. W. M. Self, Jr.
Mr. and Mrs. Charles B. Addis	Ms. Letha M. Davis	Mr. and Mrs. James McAvoy	Self Regional Healthcare: Auxiliary
Advanced Cardiology Associates, PA	Mr. and Mrs. David S. Day	Ms. Joanne J. McClinton	Gift Shop
Dr. Lorraine M. Angelino	Ms. Stephanie M. Dean	Mr. and Mrs. Harold R. McDonald	Self Regional Healthcare
Mr. and Mrs. Matthew Ashmore	Mr. and Mrs. David L. Dougherty	McDonald, Patrick, Poston, Hemphill	Mr. and Mrs. Dale A Sherwood
Aurelio Family	Eaton	and Roper, LLC	Mr. and Mrs. Mike Shirley
Mr. and Mrs. Paul Bagnoli	Mr. and Mrs. William Engle	Mr. Brent McKellar	Dr. and Mrs. Locke Simons
Mr. and Mrs. A. Carroll Barker	Mr. and Mrs. Leland Epting	Ms. Danielle McKelley	Ms. Candice B. Smith
Mr. and Mrs. Jerry Barnes	Mr. and Mrs. Al Gambrell	Dr. and Mrs. Gregory S. McLoughlin	Ms. Lisa H. Smith
Mr. and Mrs. J. Philip Bell	Mr. and Mrs. Stephen R. Gantt	Mr. and Mrs. Richard W. McWhite	Wilbur S & Margaret P Smith
Mr. and Mrs. David L. Bell	Mr. Jeffery T. Garrett	Mr. and Mrs. J Brian Medlin	Foundation
Ms. Yareni Beltran	Ms. Crystal Garrett	Ms. Hannah K. Metts, Esquire	Ms. Renee Snyder
Ms. Elizabeth Bennett	Mr. and Mrs. David M. Gensler	Drs. Joanna and Rafal Sadurski	Mr. and Mrs. Travis Spooone
Ms. Cindy Black	Mr. Jimmy C. Gillian	Mrs. Sandy Miller	Mr. and Mrs. A. Gray Stallworth
Mr. George Bledsoe	Ms. Lori Glace	Ms. Denise L. Miller	Mr. and Mrs. Jerry Stevens
Ms. Bettye W. Booker	Mr. and Mrs. Howard C Golson	Ms. Elizabeth R. Moeller	Dr. Robin and Mr. Rodney Stone
Ms. Kendra L. Bowie	Gopherwood Farm LLC	Mr. Jerry W. Murdock	Mr. and Mrs. Adam M. Sullivan
Mr. Mason Brewer	Mrs. Susan H. Guinn	Nexsen Pruet Law Firm	Mr. Charles Surran
Ms. C. Abbegale Brock	Mr. and Mrs. Thomas Hackett	Mr. and Mrs. Wade Nicholson	Mr. David Thompson
Mr. and Mrs Timothy A. Burden	The Hack Foundation, Inc	Sen. and Mrs. Floyd Nicholson	Ms. Amie Thompson
Ms. Kristin L. Burris	Ms. Shannon M. Hallman	Ninety Six Lions Club	Mr. and Mrs. Brad Thompson
Ms. Carol Bush	Ms. Lisa L. Hamlett	Mr. Conyers Norwood	Mr. and Mrs. Tray Till
Mrs. Kelly C. Calvert	Ms. Carolyn Hamlin	Ms. Sondra Pagliarini	Mr. and Mrs. Chester Tomson
Ms. Ethel W. Cannady	Mr. and Mrs. David H. Hammond	Mr. and Mrs. Tommie Parker	Drs. Megan and Sean Tran
Capsugel	Mr. and Mrs. M. John Heydel	Mr. and Mrs. Ronald Pate	Transamerica Retirement Solutions
Carolina Prosthetics and Orthotics	Mr. and Mrs. William Higgins, Sr.	Ms. Beth Patterson	United Way of the Piedmont
Mr. Danny Carter	Ms. Christina E. Hjalmer	Mr. and Mrs. Jimmy Peden	Ms. Joan Valentine
Ms. Linda M. Carter	HOLE 19, LLC (dba The Links at Stoney	Ms. Celeste C. Peterson	Mr. and Mrs. Robert Van Cleaf
Mr. and Mrs. Henry Cary	Point)	Mr. Luke Pettit	Dr. and Mrs. Paul J. Velky
Mr. Michael S. Castelveccchi	Mrs. Stacy L. Holloway	Mr. and Mrs. Steve Phifer	Mr. and Mrs. Christian W Walden
Mr. and Mrs. Tommy Chalmers	Dr. and Mrs. John W. Holman	Mr. and Mrs. John W. Pillman	Mr. and Mrs. Robert E. Walker
Mr. and Mrs. Joe Chandler	Dr. Bettie R. Horne	Ms. Michelle Powers	Dr. Kelley and Mr. Charles Watson
Chandler Insurance, LLC	HospiceCare of the Piedmont	Ms. Maria Pressley	Mr. Jerrold J. Watson
Ms. Susan P. Chasteen	Ms. Rebecca Howard	Mr. and Mrs. Ernest W. Prewett, Jr.	Mr. and Mrs. Robert Watson
Ms. Emily L. Cook	Mr. and Mrs. Phillip D. Howle	Mr. John M. Proctor, Jr.	Mr. and Mrs. Robert W. West
Mr. and Mrs. Bruce W. Cooley	Ms. Gail Hutchins	Mr. and Mrs. Jessie Ricketts	Mr. John Wheless
Dr. Kenya A. Cooper	Pat Johnson	Dr. and Mrs. H. Coleman Robinson	Ms. Amanda F. Whitley
Mr. and Mrs. William B. Cordell	Mr. Tim Jones	Dr. and Mrs. Jeffrey Rockwell	Ms. Tiffany N. Whitlock
Mr. Douglas A. Corriher	Ms. Amanda F. Kelley	Rodgers Builders, Inc.	Ms. Tameika Wideman
Countybank	Dr. and Mrs. John D. Konsek	Ruckus & Co., Inc.	Mr. Duane Wilson
Mr. and Mrs. James M. Cox, III	Dr. Joseph R. Krakowiak	Miss Mary Ella Ruff	Ms. Kendra Wilson
Ms. Nicole S. Crawford	Dr. and Mrs. Sumeer Lal	Mr. Andrew G. Rutland, Jr.	Ms. Angela Winchester
Ms. Sonja L. Crenshaw	Mr. and Mrs. Jason D. Landmesser	Mr. and Mrs. Andrew Rylander	Judge and Mrs. Ted B. Wyndham
Ms. Lisa S. Creswell	Laurens County Communications, Inc.	Dr. Amanda L. Salas	Mr. John A. Yoder
David Crotts & Assoc., Inc.	Mr. and Mrs. Steve Lee	Saluda County Water & Sewer Authority	
Mr. and Mrs. Travis D. Cunningham	Mr. and Mrs. Allen T. Mack	Ms. Jackie Sanders	
Ms. Theodosia Davis	Dr. and Mrs. Herbert Magruder	Mr. Timothy Scott	
Ms. Brandi Davis	Main Street United Methodist Church	Mrs. Nancy Scott	





“Think of giving not only as a duty
but as a privilege.”

John D. Rockefeller

The Gift of Tribute program of the Self Regional Healthcare Foundation Annual Support Committee remembers those who have had an impact on our lives. Gifts can be in memory of someone who has passed away, or can be in honor of someone who is celebrating a birthday, anniversary, graduation or wedding. When you make a Gift of Tribute, you will receive a letter acknowledging your gift and the honored person or family will be notified of your thoughtful tribute. The amount of the gift is kept confidential. To make a Gift of Tribute on line, visit www.selfregionalfoundation.org and go to the “Giving to Self Regional” section where you may use your credit or debit card.

The Gift of Tribute can be used in a variety of ways:

- To give tribute to a loved one or friend who has passed away
- To honor celebrating a birthday
- To recognize a life milestone such as an anniversary, a graduation or a wedding

Memorials and Honors

In Memory of Francis Vincent McVay IV

Ms. Cindy Black
Ms. Carol Bush
Mr. Danny Carter
Mr. and Mrs. Tommy Chalmers
Mr. and Mrs. Joe Chandler
Ms. Theodosia Davis
Mr. and Mrs. David L. Dougherty
Mr. and Mrs. Al Gambrell
Ms. Carolyn Hamlin
Main Street United Methodist Church
Mr. and Mrs. James McAvoy
Ms. Danielle McKelley
Mrs. Sandy Miller
Mr. Conyers Norwood
Ms. Sondra Pagliarini
Ms. Maria Pressley
Dr. and Mrs. Jeffrey Rockwell
Mr. and Mrs. Andrew Rylander
Mr. Timothy Scott
Mr. Charles Surran
Mr. David Thompson
Ms. Amie Thompson
Mr. and Mrs. Brad Thompson
Mr. and Mrs. Tray Till

In Memory of Judy Jo Nelson

Chandler Insurance, LLC
David Crotts & Assoc., Inc.
Mr. and Mrs. William Engle
Mr. Jimmy C. Gillian
Ms. Georgianna Graham
McKinley Cooper & Co., LLC
Mr. and Mrs. Brent McKinney
Mr. Jerry W. Murdock
Mr. Andrew G. Rutland, Jr
Saluda County Water & Sewer Authority
Mr. and Mrs. Guy E. Rutland
Mr. and Mrs. Robert W. Scott
Mr. and Mrs. George F. Stafford
Mr. and Mrs. Andrew M. Stephens
Mr. Jerrold J. Watson

In Memory of Terry Jones

Mr. and Mrs. Charlie Barrineau
Carlisle Associates Inc.
Mr. and Mrs. Weyman D. Cochran
Mr. and Mrs. Bernie Craft
Ms. Jennifer Fletcher
Mr. and Mrs. Courtney Furman
Global Location Strategies
Harley Funeral Home and Crematory
Mr. and Mrs. W. Walter Haynes
Dr. and Mrs. Sumeer Lal
McMillan Pazdan Smith, LLC
Ms. Toni T. Nance
Orangeburg County Development
Commission
Ms. Teresa C. Powers
Self Family Foundation
Strategic Development Group
Uldrick Builders, LLC
Upstate SC Alliance, Inc.
Mr. George B. Wolfe
Mr. and Mrs. Richie Wood

In Memory of Jacqueline “Sue” Monaghan

Mr. and Mrs. Arthur E. Adams
Mrs. Katherine Adkins
American Legion Post 20
Mr. and Mrs. Kenneth C. Andersen
Mr. and Mrs. Charlie Barrineau
Mr. and Mrs. Marion H. Boone
Mr. and Mrs. Emmett Brooks
Mr. and Mrs. Joe Chandler
Mr. and Mrs. Chuck Drake
Greenwood Metropolitan District
Mr. and Mrs. Roger M. Helms
Ms. Phyllis J. Hoger
Mrs. Barbara Jackson
McDonald, Patrick, Poston, Hemphill and
Roper, LLC
Mr. and Mrs. Terry C. Weeks
Mr. and Mrs. John Wilde
Mrs. Ann Woolston

In Memory of Brigadier General

Claude T. Hughes
Mr. and Mrs. Jim Walter

In Memory of Robert Edward Metts, Sr.

Mr. and Mrs. Thomas J. Claggett
Ms. Angela Locke

In Memory of J. Hampton Warner

Dr. and Mrs. Sumeer Lal

In Memory of Dr. John R. Scott

Dr. and Mrs. Travis B. Stevenson, Jr.

In Memory of Cynthia A. Butler

Emerald High School

In Memory of Howard S. “Buddy” Hawkins

Mr. and Mrs. Emmett Brooks

In Memory of William E. Lyles, Sr.

Mr. Keith Lester

In Memory of Tony Brewer

Mr. Mason Brewer

In Honor of Crawford David Hammond

Mr. and Mrs. David H. Hammond

In Honor of Visiting Nurses Assoc.

Mr. and Mrs. Clyde J. Blizzard

In Honor of 4 Tower Staff

Mr. and Mrs. Chester Tomson

In Honor of Emily Cheely

Aurelio Family

In Honor of Teresa C. Huss

Mr. and Mrs. Robert W. West

In Honor of Shanarry B. Jackson

Mr. George Bledsoe

In Honor of Shakima L. Houston

Mr. George Bledsoe

GIFT OF TRIBUTE

Tribute

Self Regional Healthcare Team Member Donor Recognition

Ms. Erika U. Aiken	Mr. Chad L. Collins	Mr. Connor D. Howard	Mr. Wayne Mounts	Ms. Michelle M. Stevenson
Mrs. Suzette Aiken	Ms. Judy W. Connell	Mrs. Martha Huddelson	Mr. Jonathan R. Myers	Ms. Mary K. Stewart
Ms. Rosa D. Alexander	Mrs. Susan D. Cooper	Mrs. Teresa C. Huss	Ms. Beatrice S. Ndebele	Mrs. Bridgette W. Still
Ms. Lucia Almazan	Mrs. Gina A. Corley	Mr. Mark A. Hyatt	Ms. Kristin S. Nixon	Ms. Denise M. Stone
Ms. Cathy V. Amick	Ms. Anna K. Corley	Dr. David Isenhower	Ms. Sandra W. Oliver	Ms. Brenna Tafta
Ms. Nakisha B. Anderson	Ms. Linda Coughlin	Ms. Tammy Ivester	Ms. Karen Ouzts	Mrs. Cheryl Talbert
Mr. Selynto R. Anderson	Mrs. Veronica R. Covington-Middleton	Ms. Wendy M. Jackson	Dr. John C. Paguntalan	Mr. Todd Tamalunas
Ms. Brenda Anderson	Ms. Diana D. Cox	Mr. Ray Jackson	Dr. Peter Partee	Ms. Tanga Terry
Mr. Henry A. Anderson	Ms. Louise C. Cox	Mrs. Caitlin L. Jennings	Mrs. Connie B. Patterson	Ms. Brandi S. Thomas
Ms. Cathy Anderson	Mrs. Jacquelyn D. Cox	Mrs. Raya R. Johnson-Kelley	Ms. Theresa L. Patterson	Ms. Amanda Thompson
Ms. Christina E. Anderson	Ms. Carrie Cummings	Mrs. Jane B. Jones	Ms. Whitney J. Patterson	Ms. Pamela M. Threlkeld
Dr. Lorraine M. Angelino	Ms. Janice Cunningham	Ms. Lavern V. Jones	Ms. Sherry R. Pearson	Dr. Robert J. Tiller
Ms. Annamma J. Areekara	Ms. Jenny M. Davenport	Ms. Patsy Jones	Ms. Celeste C. Peterson	Ms. Lesley N. Tinsley
Mr. Ronald D. Autry	Mrs. Brandy E. Davis	Mr. Bill Keith	Ms. Elaine M. Pettigrew	Ms. Cathy D. Tolbert
Dr. Phillip Baker	Ms. Nancy J. Davis	Ms. Shana S. Keller	Mr. James A. Pfeiffer	Dr. Megan R. Tran
Mr. Todd P. Baker	Mr. Scott Davis	Mr. Terry A. Kelley	Ms. Dianne T. Pickens	Dr. Sean L. Tran
Ms. Janet O. Ballentine	Mr. Henry R. Deason, III	Mr. Douglas T. Kelley	Mrs. Rayesquel C. Poole	Ms. Christina Trotter
Ms. Faith Barnes	Mr. Mike Dixon	Ms. Dana Kennemore	Ms. Kelly P. Popella	Ms. Lauren Truelock
Ms. Emily K. Barnes	Mr. David Glenn Dooley	Mrs. Lori K. Kent	Mr. Jasper A. Powell	Ms. Emily Turner
Ms. Nanci Bearden	Ms. Jamie S. Downtin	Mr. Allen C. Kidd	Ms. Michelle L. Pretot	Mr. Thomas D. Tyner
Mrs. Samantha C. Beauford	Ms. Sarah B. Driscoll	Mrs. Cynthia Kinney	Mr. John B. Pullin	Ms. Krista L. Uldrick
Ms. Jessie L. Bell	Mrs. Marie C. Duffie	Mrs. Debra Kwist	Mrs. Deborah D. Revis	Mr. John M. Van Eyk
Ms. Darcel A. Bell	Mrs. Kathleen A. Durham	Dr. Jeffrey Lanford	Mrs. Carol Michelle Reynolds	Dr. Mark Van Swol
Ms. Coreen L. Biron	Ms. Bianca S. Earl	Ms. Sherry Lawlor	Mr. Anthony K. Richards	Mrs. Cheryl T. Vanadore
Mrs. Lisa G. Bishop	Ms. Angela F. Eichman	Ms. Shuntae C. Lawrence	Ms. Donna Richardson	Ms. Sherri L. VanHorn
Ms. Kyslee Blohm	Ms. Sheila M. Eidson	Mrs. Rebecca A. Lay	Ms. Shari L. Riddle	Ms. Suzanne B. Vaughn
Mr. William Bohl	Ms. Leisa Ellison	Ms. Doris Lee	Ms. Catina N. Ridler	Ms. Joanne P. Vickery
Ms. Elizabeth P. Boone	Dr. John Ergle	Ms. Raquel Leon	Ms. Lynn D. Robinson	Ms. Breanna J. Vickery
Ms. Wendy M. Bouknight	Ms. Susan E. Ervin	Mr. Marlon Libunao	Mr. Jimmy B. Rollins	Mrs. Sharon Walb
Mrs. Elyse Bower	Ms. Marsha M. Erwin	Ms. Lori F. Lodge	Ms. Alisa S. Roper	Mr. Charles J. Watkins
Ms. Vanessa V. Bowie	Mr. Tim G. Evans	Dr. Matt Logan	Ms. Sandra L. Rosteutcher	Ms. Tierra Watson
Ms. Kendra L. Bowie	Ms. Kelli T. Fant	Ms. Linda L. Lopez	Ms. Donna H. Rowe	Ms. Cathy S. Wells
Mrs. Donna K. Braidic	Ms. Regina W. Faulk	Ms. Julianne Loven	Mrs. Diane M. Rushton	Ms. Mary G. White
Ms. Angela F. Brandenburg	Ms. Kristi K. Freeman	Mrs. Kelley G. Lowe	Mrs. Linda Russell	Mr. Craig White
Mrs. Julie A. Branyon	Mrs. Tammie R. Galphin	Mr. Leandrew F. Lowe	Mr. Rodney Rutherford	Mrs. Elizabeth M. White
Ms. Toni Q. Brock	Mr. Jeffery T. Garrett	Ms. Mary L. Lyle	Ms. Mara L. Schwartz	Mrs. Wanda M. Williams
Ms. Angela D. Brooks	Ms. Shannon B. Gibert	Ms. Debra L. Lyshoj	Ms. Diaz Scoggins	Ms. Sabrina Williams
Ms. Kimberly L. Brown	Mr. R. Keith Gillespie	Dr. F. Gregory Mappin	Ms. Vivianne Sebastian	Ms. Sharon J. Williams
Ms. Jane P. Bryant	Ms. Brandy N. Goar	Mr. Benjamin S. Marcengill	Ms. Jill M. Shirley	Ms. Sonja S. Williams
Mrs. Jessie L. Burton	Ms. Susan J. Godfrin	Ms. Tammy K. Marshall	Ms. Kelley D. Shirley	Mr. Mark A. Williams
Mr. James A. Burton	Mr. Phillip R. Gonce	Mrs. Terri Mayfield	Ms. Heather Shirley	Ms. Sarah E. Williams
Ms. Sadea H. Bush	Mrs. Tracy J. Gonce	Mr. Daryl Mayse	Ms. Brianna Singletary	Ms. Jessica B. Wilson
Ms. Renodia C. Bussey	Ms. Kathryn R. Gregory	Ms. Jacquelyn M. McBride	Ms. Leslie P. Sisiam	Ms. Angela Winchester
Ms. Elaine Bussey	Ms. Beverly Griffith	Ms. Jandy McCarson-Stephens	Ms. Stacy Slagle	Ms. Kathleen Winfield
Ms. Josephine B. Butler	Ms. Joyce E. Gunter	Ms. Julie J. McCoy	Ms. Melanie H. Slate	Ms. Amanda L. Wolfe
Mrs. Kelly C. Calvert	Mr. Chase A. Gurley	Mrs. Julie G. McDade	Mrs. Nikki Smalley	Mr. Jeffery Wright
Ms. Janet W. Carter	Ms. Alkeena E. Hackett	Mrs. Laurie H. McLane	Mrs. Lelia R. Smith	Ms. Kristyn M. Yongue
Mr. Michael S. Castelveccchi	Mrs. Fredda B. Hamby	Ms. Sharon Y. Mendoza	Mrs. Lisa H. Smith	Ms. Kaurie D. Young
Mrs. Kimberly M. Chapman	Ms. Kimberly M. Hartzog	Mrs. Mary Beth Meyer	Ms. Stephanie A. Smith	Ms. Leslie Young-Ward
Ms. Kimberly Chapman	Ms. Sheryl Haupfear	Mrs. Ivy S. Middleton	Ms. Teri J. Smith	
Mr. Robert E. Clark	Ms. Anna M. Haupfear	Ms. Kimberly Miller	Ms. Tina Smith	
Ms. Jennifer B. Clary	Mrs. Cynthia A. Hedrick	Ms. LaQuinda Mims	Ms. Dana L. Smith	
Mrs. Sudie M. Clem	Dr. Margaret Y. Hines	Ms. Marienne Moore	Ms. Krista Snipes	
Ms. Janell A. Clifton	Ms. Andrea C. Hodge	Ms. Sudie W. Moore	Mrs. Stephanie R. Southerland	
Ms. Donna M. Coats	Ms. Robbie L. Hodges	Ms. Therese L. Moore	Mrs. Jasmin O. Stanley	
Mr. Kenneth R. Coffey, II	Ms. Amanda L. Hodges	Ms. Loreen Morgan	Ms. Shari L. Stevens	
Mr. Clifford Collie	Ms. Laura K. Hope	Ms. Ellen A. Morrison	Rev. Charles C. Stevens	
Ms. Deidra B. Collins	Ms. Ashley D. Howard	Mrs. Iris B. Moss	Mrs. Michelle C. Stevenson	

Team Member Awards Banquet



Jim Pfeiffer, President and CEO of Self Regional Healthcare presents Lois Gladden of the SRH Payroll Department the 2017-2018 Team Member of the Year award.

Grace Fund

The Foundation and its five development committees seek to raise funds from individuals, businesses, and foundations in support of new construction and renovations to the hospital, purchase of new and replacement medical technology and for a variety of other programs including scholarships, continuing education, and various other special purposes. One such special purpose is the Foundation's GRACE Fund, which was established in 1993 to assist team members in times of financial crisis.

Assistance is available to all Team Members who have been employed at least 6 months and find themselves in a crisis situation (defined as devastating, major, serious, or life-altering situation). The GRACE Fund is overseen by a committee comprised of representatives from the Foundation, Human Resources, Case Management, and Nursing. All distributions to team members are confidential.

Team Member Ice Cream Social

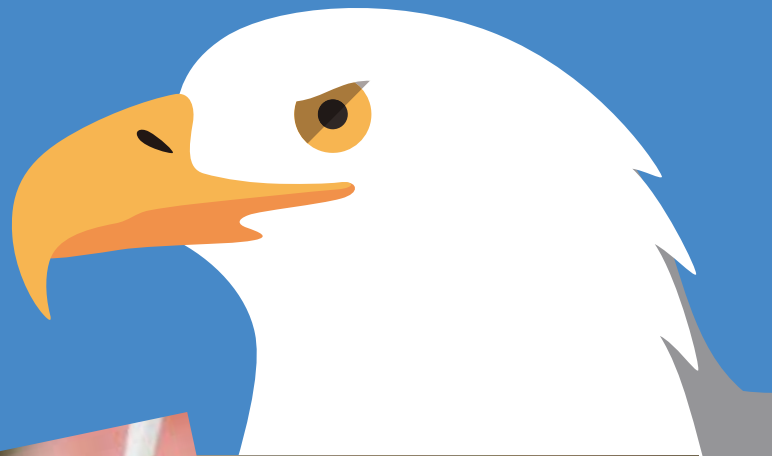

2017 Mid-Winter Ball



Self Regional Healthcare Foundation and title sponsor Greenwood Capital Associates and Countybank held the 29th Annual Mid-Winter Ball on Saturday, February 25, 2017. Co-chaired by Hanna Dover and Amanda Breeden, this signature community event featured the whimsical theme, Cirque de Soiree...A Curiously Unexpected Evening. Guests enjoyed acrobat performers, tarot card readers, stilt-walkers, fire breathing magicians, and living hors d'oeuvres table. Playing virtually every genre of music, the band Mr. Potato Head rocked the evening. The 2017 Mid-Winter Ball raised \$58,000 to advance the quality of healthcare in Greenwood and the Lakelands

Since its inception, the Mid-Winter Ball has raised more than \$2.9 million on behalf of Self Regional Healthcare.

Many thanks to our 2017 Ball Sponsors and Patrons:

Title Sponsor

Greenwood Capital Associates and Countybank

Band Sponsors

Davis and Floyd, Inc.
Uldrick Builders, LLC

Cirque Performers Sponsor

Capsugel

Table Decorations Sponsor

Rodgers Builders, LLC

Platinum Patrons

Carolina Solutions, Inc.
Greenwood Regional Rehabilitation Hospital
HealthSCOPE Benefits, Inc.
LDI Integrated Pharmacy Services
Sun Life Financial

Gold Patrons

Carolina Health Centers
Fiduciary Vest, LLC
Frost Brown Todd, LLC
Greenwood Eye Clinic
Mutual of America honoring Greenwood Genetic Center
Nexsen Pruet, LLC
Northland Communications
Stockman Oil
Mr. and Mrs. Bob Young

Silver Patrons

Blyth Funeral Home Corporation
Digestive Disease Group, PA & The Greenwood Endoscopy Center, Inc.
Dixon Hughes Goodman, LLP
First Citizens Bank
K&L Gates, LLP
Manley Garvin, LLC
Mr. James Pfeiffer

Patrons

F. Erwin Abell, Jr., DDS
Dr. Lorraine Angelino
Mr. and Mrs. Ken Coffey
Mr. and Mrs. Robert Erwin, Jr.
Senator and Mrs. Mike Gambrell
Dr. Margaret and Scott Hines
Dr. and Mrs. David Isenhower
Dr. and Mrs. Chako John
Justus Builders
Dr. and Mrs. Sumeer Lal
Dr. and Mrs. Herbert Magruder
Mr. & Mrs. Harold McDonald
Senator Floyd and Mamie Nicholson
Ken and Laine Orcutt
Mr. and Mrs. Taylor Stokes
Dr. and Mrs. Gregory Tarasidis
Mr. and Mrs. John Hampton Warner, Jr.
Craig and Debra White
Mr. Gerald and Dr. Vinetta Witt



Pictured from left to right: Hanna Dover, Co-Chair Mid-Winter Ball; Jim Pfeiffer, President and CEO of Self Regional Healthcare; Amanda Breeden, Co-Chair Mid-Winter Ball; Beth Davidson, Silent Auction Chair; Ken Coffey, Executive Director, Self Regional Healthcare Foundation



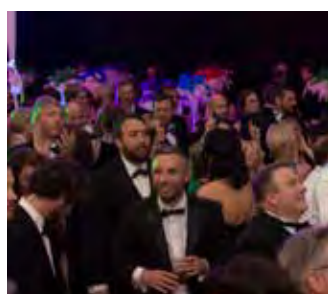
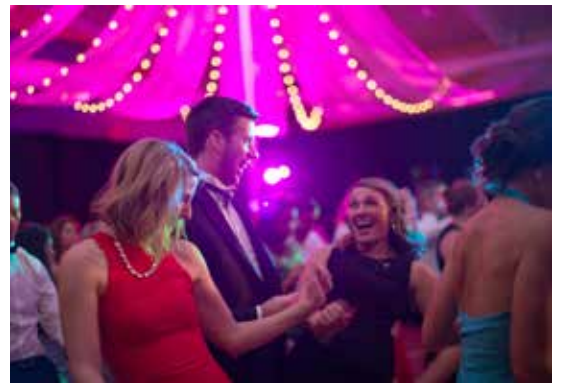

Self Regional Healthcare Auxiliary

We believe in quality service, performance excellence, a professional presence and the hospital's tradition of excellence. The vision of the Volunteer Services Department is to complement the services of the departments and staff that volunteers serve and to be recognized as an essential and credible program within the hospital.

2017 was another banner year for the Self Regional Healthcare Auxiliary. Through the operation of the Auxiliary Gift Shop, Special Vendor Sales and The Lights for Love Project, the Auxiliary has generated income that has enabled it to make substantial equipment donations to the hospital that benefited all our patients and their families. To date, the Auxiliary has given approximately \$2.1 million dollars to the organization. To mention a few of the projects funded by the Auxiliary

- \$350,000 Verify Safety Equipment for Radiation Oncology
- \$250,000 Purchase of the SRH Cancer Center Infusion Wing
- Televisions and electrical wiring for the SRH Emergency Center
- Neonatology bed warming units for SRH Nursery
- Coloring Book and Crayons provided to each child that comes to the SRH Emergency Center
- The Auxiliary also continues to support the Nursery with the New Baby Booklet provided to parents that choose SRH for services
- \$22,000 NICU Update in Memory of Dr. Terry Marshall
- \$3000 in school scholarships to deserving Greenwood Students
- \$9000 for eight individuals to attend Piedmont Tech and become certified patient care technicians "SRH Hospital Project"
- \$1000 contribution to United Way of Greenwood

As important as the financial support is, the compassion, understanding and smiles of the volunteers and the many hours of service to patients, visitors and the hospital continues to be invaluable. There have been many accomplishments over these years—the equipment, services to patients and the opportunities for education for our young people that are interested in healthcare careers through our Junior Student Volunteer Program.

The Self Regional Healthcare Volunteer Services Department through the Self Regional Healthcare Workforce Development Program provides students with disabilities the opportunity to gain the skills and

knowledge to assist the student in making a successful transition into adult life. In collaboration with the Greenwood School District, Volunteer Services promotes the transition from school to post school activities, whether that would be employment, adult education, independent living, or community participation. The School- to- work Opportunities Act was signed into law in 1994, and is the plan for all students to acquire the skills and experiences they need for success in life after their schooling is complete. Some of these students have had the opportunity to learn and be productive employees at Self Regional Healthcare.

The 2017-2018 Auxiliary Steering Committee

Susan Roberts, President
Carolyn Lyons, Past President
Mary Ann Smith Vice President
Barbara Vieth, Secretary
Susan Roberts, Lights for Love Chairperson
Carolyn Lyons, Lights for Love Chairperson
Vernel Fuller, Member at Large
Danny Doolittle, Member at Large



2016-2017 Hours of Service

Senior Volunteers - 24,883
Junior Volunteers - 2366
Transitional Students - 5600
Total Hours - 32,849

The Auxiliary will be celebrating its forty-seventh birthday in the summer of 2018.





Lights For Love.

The Self Regional Auxiliary Annual Lights for Love fund-raising campaign began in the fall and continued through New Year's Day. We invite members of the community to make donations in memory or honor of those who have been significant in their lives. Acknowledgment cards are sent to those being honored, or to the family of those being remembered. The names of the honorees are displayed in the hospital atrium throughout the holiday season.

2017's goal of \$22,000 offers a wonderful opportunity for all to be involved, and help fund the Auxiliary's commitment to the Self Regional Healthcare Cancer Center. A live tree, planted on the hospital grounds especially for the Lights for Love Celebration, was lit to honor those in whose names donations have been made.

The minimum donation for each honoree is \$5 and all donations are tax deductible as allowable by law.



"Lights for Love Star was given in Loving Memory of Dr. Terry A. Marshall and all funds raised will be given to NICU for renovation and update of the unit."



Self Regional Healthcare Cancer Center 7th Annual Pretty in Pink Celebration

A night of health, hope and happiness. Honoring breast cancer survivors, raising awareness, and spreading the message that early detection can save lives. This annual celebration benefits the Self Regional Healthcare Foundation's Breast Cancer Fund.

PRETTY N PINK



Dinner



Inspiration



Survivor Fashion Show



Scholarships



M. John Heydel poses with the 2017 M. John and Drenda Heydel Respiratory Therapy Scholarship recipients. The 2017 recipients were Tamara Tate, Nicole McMurray and Brianne Woodruff. Tamara Tate and Nicole McMurray were also the recipients of the Frank Spooone Memorial Respiratory Therapy Scholarships.

Members of the Mary Ella Ruff and Charlotte Blackwell Memorial Nursing Scholarship committees pose with 2017 scholarship recipients. Pictured from left: Courtney Furman, Foundation Board Chair, Ellen Rhodes, NP, Mary Ella Ruff, Faye Reighley, Amelia Pressley, Amanda Kelly, Sharon Walb, Director of Patient Care Services, Jim Pfeiffer, President and CEO, and Dr. John Paguntalan.



M. John and Drenda Heydel Respiratory Therapy Scholarship

Self Regional Healthcare Foundation is pleased to announce that two Piedmont Technical College students have received scholarships to assist with their respiratory therapy studies.

The M. John and Drenda Heydel Respiratory Therapy Scholarship awards each recipient \$1,000 in scholarship funds. The M. John and Drenda Heydel Respiratory Therapy scholarship, named in honor of former respiratory therapist and Self Regional Healthcare President and CEO John Heydel and his wife Drenda, is available to first- and second-year students enrolled in the respiratory therapy program at Piedmont Technical College.

Mary Ella Ruff Nursing Scholarship

The Mary Ella Ruff Nursing Scholarship is named in honor of Miss Ruff, a truly dedicated and exemplary Self Regional nurse. Miss Ruff dedicated her life to taking care of people and after working as a nurse for 35 years, she retired in 1978. Her co-workers established this scholarship in 1997 in her honor as one of the finest and beloved nurses.

This scholarship is awarded annually to persons enrolled in a certified nursing program in the state of South Carolina or to practicing nurses who are advancing their professional skills.

Frank Spooone Memorial Scholarship

A scholarship program has been established in memory of Frank Spooone, one of the most dedicated and unique Respiratory Therapists ever to serve at Self Regional Healthcare. Frank passed away in 2004 and his friends and colleagues established a scholarship program for future Respiratory Therapists who attend Piedmont Technical College and wish to spend their careers here at Self Regional. The 2016 recipients, each receiving \$500, were Rebecca Langford and Lauren Babb.

Charlotte Blackwell Memorial Nursing Scholarship

A scholarship program has been established in memory of Charlotte Blackwell, one of the most dedicated and inspiring critical care nurses ever to serve at Self Regional Healthcare. Charlotte passed away in 2005 and her friends and colleagues established a scholarship program in her memory for future nurses. Those eligible to apply must attend Lander University or Piedmont Technical College and wish to spend their careers here at Self Regional.

Scholarships will be awarded to graduating high school seniors or current nursing students. Scholarships are administered by Self Regional Healthcare Foundation and we're proud to recognize the 2017 recipients.

Self Regional Healthcare Foundation

Founded in 1985, the Self Regional Healthcare Foundation was established to generate charitable support from individuals, businesses and local and regional foundations. The Foundation works in concert with the hospital board and administration to help address needs for renovations and/or new construction, the purchase of new and replacement medical technology, and other needs as identified by the Foundation Board and Self Regional Healthcare Board of Trustees.

Please take a few minutes to read through the following questions about why private charitable support is so important for Self Regional Healthcare. We think you will discover some interesting information.

Frequently Asked Questions

Why does a successful health system like Self Regional Healthcare need to raise money?

Charitable support has always been and will always be important as Self Regional Healthcare moves to more and more outpatient services and as managed care and other cost containment measures are implemented. Charitable contributions will enable Self Regional Healthcare to continue healthcare excellence and meet its responsibility to keep up with advances and changes in the delivery of healthcare to our friends, neighbors, workers and loved ones.

Isn't the Hospital supported by my tax dollars?

No. Self Regional Healthcare has three sources of revenue: from the payment for services provided to patients using Self Regional's services, by incurring long term debt, and from charitable donations. Unlike many charities, Self Regional Healthcare receives no financial support from the city, county, state or federal governments. In fact, Self Regional Healthcare pays a "business license fee" to the City of Greenwood.

How is the Foundation fundraising program organized?

The Foundation's gift income goals and objectives are accomplished through the efforts of five committees; Annual Support, Business & Industry, Planned Gifts, Special Gifts and Signature Gifts. 50 volunteers and community leaders serve on these 5 committees and assist the Foundation by developing community education and service programs and recognition of Foundation supporters that in turn helps to create greater visibility in the community and increase philanthropic support.

Who serves on the Foundation's Fundraising Committees?

Volunteer community leaders with diverse backgrounds and expertise, employees, and medical staff members who care about the future of healthcare in Greenwood and the Lakelands.

How much money has the Foundation raised?

Since the formation of the Foundation in 1985, nearly \$29 million in charitable support has been contributed from individuals, businesses and foundations.

Why should I give to the Self Regional Healthcare Foundation?

Of all the not-for-profit institutions in our community, Self Regional Healthcare has the distinction of helping the most people in need. Nearly one of every three people in Greenwood County and the Lakelands has some contact with the hospital either through the emergency department, surgery, or outpatient services. As such, Self Regional is one of our most valuable community resources and your support will help Self Regional care for your families, friends, and neighbors.

Doesn't most of the money raised come from foundations and corporations?

Surprisingly, no. National statistics indicate that of all dollars raised, approximately 5 percent comes from foundations, 5 percent from corporations and the remaining 90 percent from individuals.

What is the Hospital family doing to support the Hospital?

Self Regional Healthcare Team Members are in the midst of the Our Vision Is 2020 campaign. Thus far, Team Members have pledged more than \$750,000 over the next five years to support Self Regional Healthcare. This campaign will be expanding to the rest of the Self Regional Healthcare family including the Board of Trustees, Auxiliary, and Medical staff.

How will the money be spent?

All charitable gifts contributed to this Foundation, unless specifically restricted by the donor, are deposited in a special development fund account that is used solely for capital expansion, renovation and equipment needs at Self Regional. Contributions raised as part of Our Vision Is 2020 Campaign will be earmarked to support renovations and expansion of our Ambulatory Care Center, Childbirth Center and Emergency Department.

Is my donation tax deductible?

Yes! The Foundation is a 501(c)3 not-for-profit corporation so designated by the Internal Revenue Service. As such, most donations made to the hospital are deductible from state and federal income taxes to the full extent provided by law.

2017 Self Regional Healthcare Foundation Women's Health Classic

Self Regional Healthcare Foundation is the title sponsor for the LPGA/Symetra Tour golf tournament held at The Links at Stoney Point. Titled the Women's Health Classic, this Symetra Tour event raises funds for women's health initiatives at Self Regional Healthcare. The economic influx generated by this partnership has been substantial.

There is a natural connection between Self Regional and the Symetra Tour. This being a professional ladies competition, the focus on women's and family health is a no-brainer.

As the primary beneficiary of the tournament, the Self Regional Healthcare Foundation receives funds from the event to support community outreach services for Lakelands area women and their families.

The proceeds from the tournament provides an avenue for women and their families to access health and wellness services in a non-traditional setting that is convenient, non-intimidating and affordable.

SELF REGIONAL
HEALTHCARE FOUNDATION

**WOMEN'S HEALTH
CLASSIC**





Childbirth Center Renovation

The renovations to the Childbirth Center will feature a new, secured, dedicated 24-hour access elevator opening onto a welcoming, comforting entrance lobby, which will serve as the new main entrance to the Childbirth Center for laboring mothers. A new corridor will connect the lobby to the existing department and a bank of new diagnostic triage rooms that allow mothers to be assessed in an appropriate setting, without occupying valuable labor rooms. An adjacent triage nurse station will enhance the level of care for patients in this area. The renovation of this department also includes a rework of the nurse's station to provide better views to patient rooms, improved equipment storage, med-prep and nourishment rooms, and improved secured records storage. To accommodate these changes, the footprint of the nursery will be reduced, due to the practice of rooming-in newborns with mothers. In the adjacent C-section Suite, two spaces will be renovated to provide more suitable private recovery bays, sufficient equipment storage, and a more efficient staff locker area. The existing LDRP rooms are proposed to receive new finishes and replacement of existing birthing lights, to enhance patient comfort and provider care. The renovation will improve the overall experience for mothers, babies, and families.

Project Total: \$2,500,000

Ambulatory Care Center Expansion and Renovation

Prior to the recent renovations to adjacent areas, the Ambulatory Care Center had 22 pre-op/phase II recovery holding rooms. During those renovations, the Ambulatory Care Center lost 4 pre-op/phase II recovery holding rooms, staff work areas, and support spaces. The proposed addition and renovation to the ACC will replace those 4 pre-op/phase II recovery holding rooms, staff work areas, and support spaces and add 2 new pre-op/phase-II recovery holding rooms, bringing the total number of rooms to 24. In the current configuration, the staff must occasionally send a patient to the inpatient tower due to lack of available rooms, which is uncomfortable for the patient and inefficient for the staff.

The addition of new rooms will allow the staff to serve all patients directly, all within an updated and more comfortable department. Additionally, existing rooms will receive an update of finishes to create a more comfortable environment, improve lighting and staff work space, and incorporate the infrastructure for new electronic medical records equipment. The renovation includes an enlarged nurse station that is positioned with better sight lines to the department entrance and all patient rooms. Connected to the nurse station are updated med-prep and nourishment rooms, and HIPAA compliant physician dictation and record storage areas for improved staff efficiency, which allows staff to spend more time with patients and less time in work areas.

Project Total: \$8,700,000

Emergency Department Renovations

The Emergency Department is the final phase of these three projects. The current Emergency Department was designed to accommodate 35,000 +/- patients per year. In 2018, we anticipate treating 60,000 patients. The renovation plans for this project are under development, but we've identified the following goals that will be part of the new Emergency Department design.

Fast Track: The fast track unit will provide non-urgent care to patients to be seen by a provider in a more timely fashion.

Maximize visibility from Nurse Station to Patient Room: Improves continuity of care, increases security, and reduces wasted travel distance. Emergency Department rooms to be universally designed to eliminate "open chairs" that cause unnecessary delays in patient care. An Observation Unit allows a patient who is awaiting results to wait in a staffed room without consuming valuable Emergency Department Resources. During peak Emergency Department volumes, this Unit can also be used during times of high census.

Improved Access to Imaging: Appropriate number of resources such as X-Ray and CT Scanner will be located within the Emergency Department. This will provide quicker access to scans and will reduce patient hand-offs and wait times.

Project Total: \$16,800,000

Grand Total: \$28,000,000

Summary

- Dedicated elevator lobby in new entrance that is secured and can only be accessed by mothers.
- Improved triage layout which reduces waiting times.
- Improved patient and family experience.
- Aesthetic upgrades to ensure Self Regional can compete in the delivery market.



Summary

- A new addition on Spring Street will provide a strong wayfinding and design element.
- The expanded footprint will allow for increased clinical support and patient care spaces.
- Improve patient intake process and eliminate the current operations.



Summary

- The renovation will improve the average time it takes a patient to see a physician/provider.
- Fast-Track and Observation Beds will greatly improve throughput and reduce key metrics.
- Reconfiguration of the existing facility can provide modern Emergency Department.



Self Regional Healthcare on the Move

Edgefield Grand Opening

On Sunday, January 28, 2018, Self Regional representatives and residents of the Edgefield County community joined to celebrate the grand opening of Family Healthcare and Peach Tree Medical Center.



Self Medical Group
{ Healthcare. Connected. }

Self Regional Healthcare Campus



Medical Center Entrance Locators

- A Main Entrance**
- Patient Registration
 - Pre-admission Testing
 - Radiology Services
 - Pain Management Clinic
 - Ambulatory Care Center
 - Surgery Check-In
 - Patient Tower
 - Human Resources
 - Behavioral Health Center (BHC)
 - Clinical Dieticians
 - Outpatient Pharmacy
 - Nutritional Counseling

- B Entrance**
- Patient Registration
 - Cardiovascular Services
 - Respiratory Therapy
 - Neurodiagnostics
 - Nuclear Medicine
 - Childbirth Center
 - Endoscopy
 - Cardiac Cath Lab

- C The Cancer Center**
- Radiation Oncology
 - Medical Oncology
 - Infusion Therapy

D Not a public entrance

E Emergency



“Philanthropy is almost the only virtue which is sufficiently appreciated by mankind.”

Henry David Thoreau



From left to right: Donna Braidic, *Department Secretary*; Kenneth R. Coffey, II, *Executive Director*; Elyse Bower, *Development Officer*; Lisa Bishop, *Foundation Coordinator*.



SELF REGIONAL

HEALTHCARE FOUNDATION

1325 Spring Street • Greenwood, S.C. 29646



Our Vision is 2020.



www.selfregionalfoundation.org