

2025 Donor Report

Self Regional Healthcare Foundation



MADAME CURIE
Society



Self Regional Healthcare Foundation Board of Trustees



Glenda Corley, Chair



*Chuck Rimsky III, PE,
Vice Chair*



Laurie Smith, Treasurer



Peter Bjerke, Secretary



Chris Cabri



Bryan Green, M.D.



Patrick Hobson



Jeff Lanford, M.D.



*Matthew Logan, M.D.
MHCM, FACEP*



Mike Mallon



Denise Manley



Lincoln McGinnis, M.D.



Hannah Metts



Sharon Mulkey



Steve Riley

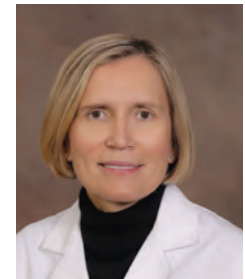

Joanna Sadurski, M.D.



Annette Scott



Chelsey Steifle



Dave Thompson



Lynn Vaughn



Jill Warner



Pictured left to right:

Matt Logan, M.D., President and CEO of Self Regional Healthcare; Glenda Corley, Chair, SRH Fdn. Board of Trustees; John Cooper, Outgoing Chair, SRF Fdn. Board of Trustees, Chris Clem; Outgoing Treasurer, SRH Fdn. Board of Trustees; Ken Coffey, Executive Director, SRH Foundation

Not Pictured:

Mark Askew, SRH. Fdn Board of Trustees; Michael Walters, SRH Fdn. Board of Trustees

Thank you for your service!

We extend our sincere appreciation to our outgoing Board of Trustees members — Mark Askew, John Cooper, Chris Clem, and Michael Walters. Board Chair Glenda Corley reflected on their contributions, noting, "It has been an honor to have these dedicated leaders serve on our Board. We are truly grateful for the time, talents, and treasures each of you have shared to strengthen healthcare in Greenwood County and throughout the Lakelands region."

Thank you!

A Message from Foundation Leadership

Dear Friends,

2025 is in the history books and what a year it was. 2025 brought its share of challenges—economic uncertainty, global tensions, and a constantly shifting national landscape—yet through it all, your support for the Self Regional Healthcare Foundation and our Equation for Progress campaign remained steadfast. We are deeply grateful. In this Donor Report, you will find the names of hundreds of generous individuals, families, businesses, and organizations who made a meaningful impact in 2025. Because of your commitment, robotic surgery is firmly established in Greenwood and across the Lakelands region.

Today, Self Regional Healthcare is home to two da Vinci robotic surgery suites, offering state-of-the-art treatment for prostate disease and a wide range of surgical needs — a milestone made possible by donors like you. As we move through 2026, we are excited to advance Phase II of the Equation for Progress Campaign: the development of a comprehensive breast center for women and the acquisition of a new 3D mobile mammography vehicle. With breast cancer remaining the second most common cancer among women, and touching the lives of 1 in every 8, these initiatives represent some of the most ambitious and critical projects our Foundation has ever undertaken.

To those whose names appear in this report, thank you for choosing to invest in the health and future of our community. And if you are not yet a donor, we invite you to join us. Together, we can continue shaping innovative, compassionate healthcare for the entire Lakelands region. Wishing you a healthy and prosperous 2026.

Sincerely,



Glenda Corley, Chair
Self Regional Healthcare Foundation Board of Trustees



Ken Coffey, Executive Director
Self Regional Healthcare Foundation



Self Regional Healthcare 2025 Board of Trustees

Pictured from left to right: S. Lindsey Clarke, MD, Board Secretary; Walter (Jerry) Stevens; W. David Hastings, Treasurer; Dr. Vinetta G. Witt; Matthew Logan, MD; Linda T. McDonald, Chair; Jeffrey B. Thomas, MD; James M. Manley, Jr.; Dr. Danny R. Webb; John B. Thompson, Vice Chairman

Our Vision Is 2020 Campaign Reaches Historic Milestone

The Self Regional Healthcare Foundation recently presented the final installment of funds from the Our Vision Is 2020 Campaign, officially closing a landmark initiative that ran from 2016 through 2020. Designed to strengthen critical areas of care, the campaign brought together community members, businesses, and philanthropic partners with a shared vision of advancing healthcare services for the Lakelands.

Through this collective generosity, \$8.3 million was raised to support significant renovations to Self Regional's Childbirth Center, Surgery Center, and Emergency Department. These enhancements have helped modernize facilities, improve patient flow and comfort, and ensure that individuals and families receive high-quality, compassionate care in spaces designed to meet both current and future needs.

Reflecting on the campaign's success, Foundation Board Chair Glenda Corley expressed deep appreciation for the donors who made this achievement possible, stating, "We are incredibly grateful to the hundreds of individuals, businesses, and foundations that shared their time, talents, and treasures in support of the Our Vision Is 2020 Campaign. The lasting impact of this effort continues to be felt every day, standing as a testament to the power of community investment in exceptional healthcare—now and for generations to come."



Newly Renovated Emergency Department Opens

On May 20th, we proudly cut the ribbon on our newly renovated Emergency Department, marking a major milestone in our mission to provide faster, more comfortable, and more efficient care to the Lakelands region.

This transformation was made possible in part, through the generosity of our community during the Our Vision is 2020 Campaign, which gifted over \$8.3 million to support the renovation of the Emergency Department, Childbirth Center, and Surgery Center. The upgraded space allows our team to serve patients more effectively, improving both the experience and the outcomes for those who rely on our care in times of urgent need.

With expanded treatment areas, updated technology, and enhanced patient amenities, our Emergency Department can now accommodate approximately 65,000 patients per year, ensuring that families receive timely, high-quality care when it matters most.

We are deeply grateful to everyone who played a role in this project, from our dedicated team members who provide lifesaving care, to our construction partners who brought this vision to life, and the donors whose support made it all possible. Every gift, every volunteer hour, and every act of support has helped create a space where patients feel safe, cared for, and valued.

This renovated Emergency Department is more than a building, it's a commitment to the community we serve and a tangible reminder that, together, we are saving lives every day.



Paint McCormick Pink Breaks Records

The McCormick community once again demonstrated its remarkable spirit during the third annual Paint McCormick Pink Breast Cancer Walk on Saturday, October 11, 2025. Organized by the dedicated McCormick-Edgefield Breast Cancer Committee, the event continues to grow, bringing residents, visitors, and businesses together each October to support breast cancer patients and survivors.

This year's walk raised an outstanding \$13,375 for the Self Regional Healthcare Foundation's Cancer Fund, which directly assists patients receiving care at Self Regional Healthcare's Cancer Center. Committee members recently visited the Cancer Center in Greenwood to present the check to the Foundation and oncology team.

Downtown McCormick was filled with participants dressed in pink, walking in solidarity, celebrating survivors, and honoring loved ones. The morning was filled with music, vendors, and heartfelt community connection. Ken Coffey, Executive Director of the Self Regional Healthcare Foundation, shared his gratitude: "The McCormick-Edgefield Breast Cancer Committee has created something truly special. Their dedication brings awareness, strengthens community, and makes a meaningful difference for our cancer patients."

As the event grows each year, the committee remains committed to promoting early detection, education, and compassionate support across the Lakelands region.





SELF REGIONAL HEALTHCARE BREAST CENTER

Scan here to view full event gallery



ION by Intuitive

ION Robotic Bronchoscopy Experience

On November 18, our team members, along with members of the Board of Trustees and Foundation Board, had the exciting opportunity to explore the ION Robotic Bronchoscopy Mobile Experience. This visit highlighted an important advancement as Self Regional Healthcare begins offering minimally invasive lung biopsies using the ION Endoluminal System by Intuitive, the same company behind the da Vinci surgical system.

This cutting-edge technology allows physicians to reach challenging areas of the lung with remarkable precision, obtaining clearer tissue samples while using a minimally invasive approach. By offering advanced procedures like this locally, Self Regional continues its mission to provide world-class care and innovative treatment options to the Lakelands community.

Updates like these demonstrate how your support of Self Regional Healthcare contributes to a hospital that is growing, innovating, and constantly improving the care available to our community.



Flexibility for your lung biopsy

Understand your options for minimally invasive lung biopsy



Reference

1. What is a Lung Nodule? Patient Education Information Series. American Thoracic Society. Web. 19 June 2020 <https://www.thoracic.org/patients/patient-resources/resources/lung-nodules-online.pdf>
2. Results based on internal Intuitive testing.

Important Safety Information

Risks associated with bronchoscopy through an endotracheal tube and under general anesthesia are infrequent and typically minor, and may include but are not limited to: sore throat, hoarseness, respiratory complications including dyspnea or hypoxemia, airway injury, bronchospasm, laryngospasm, fever, hemoptysis, chest or lung infection including pneumonia, lung abscess or an adverse reaction to anesthesia. Although rare, the following complications may also occur: bleeding, pneumothorax (collapsed lung), cardiac related complications, respiratory failure, air embolism,



HOWARD CORLEY

Care Close to Home Matters

When Greenwood restaurant owner and community leader Howard Corley talks about Self Regional Medical Center, he doesn't hesitate. "I've had nothing but great experiences," he said. "From the moment you walk in, it's genuine service. We are blessed to have this hospital right here in Greenwood."

Over the past several years, Howard has relied on Self Regional for several significant health needs, including shoulder surgery after a fall and treatment for a serious blood clot following international travel. In each instance, he says the care was immediate, skilled and compassionate. After falling in his driveway on Labor Day weekend and severely injuring his shoulder, Howard was quickly evaluated, X-rayed, and referred for surgery. "They got me right in," he recalled. "Everyone, from the imaging team to the surgical staff, was over the top. The doctors here are as good as anywhere in the Southeast."

A few years earlier, Howard returned home from a trip to Greece with increasing leg pain. What he initially thought was a pulled muscle turned out to be a blood clot. Thanks to prompt evaluation in the Emergency Department and coordinated follow-up care with his physician, he was quickly placed on treatment and closely monitored. "It was handled immediately and professionally," he said. "I felt completely confident in the care I was receiving."

In another frightening episode, Howard was hospitalized with a condition that affected his balance and left him needing to relearn how to walk. Through inpatient care and rehabilitation services at Self Regional, he steadily regained strength and mobility. "The rehab team was incredible," he said.

"Within a couple of weeks, I was back on my feet and getting back to work. What they do over there is powerful." - Howard Corley

Howard and his wife, Glenda, are active supporters of the Self Regional Healthcare Foundation. But he is quick to note that his positive experiences are not about special treatment. "I truly believe everyone receives that same level of care," he said. "You don't have to leave Greenwood to get excellent medical treatment. That's important for our whole community."

For Howard, Self Regional Medical Center represents more than a hospital, it is a vital community asset that ensures friends, neighbors and families can receive high-quality care close to home. "We're fortunate," he said. "This hospital wants Greenwood to thrive, and it shows."

Self Regional Healthcare now offers advanced robotic-assisted lung biopsy with Ion by Intuitive.

This new technology helps your doctor see and reach areas of the lung more easily and safely.

Talk to your doctor about advanced, minimally invasive lung biopsy options at Self Regional Healthcare.



While most nodules may be benign,¹ your doctor may recommend a lung biopsy to confirm a diagnosis.

Ion is a robotic-assisted system from Intuitive, the maker of da Vinci surgical systems, that enables minimally invasive biopsy and can reach all 18 segments of the lung.²



or death. As with other medical procedures, there may be additional risks associated with the use of general anesthesia and/or endotracheal intubation which are not listed above; you should consult a health care professional regarding these and other potential risks.

Procedures using the Ion Endoluminal System may be associated with longer procedure and/or longer anesthesia time.

© 2020 Intuitive Surgical, Inc. All rights reserved. Product and brand names/logos are trademarks or registered trademarks of Intuitive Surgical or their respective owner. See intuitive.com/trademarks.



Special Gifts



Special Gifts Committee Members

- Glenda Corley*, Co-Chair
- Denise Manley*, Co-Chair
- Rosemary Bell
- Peter Bjerke*
- Wayne Carstens
- Dr. Bryan Green*
- Ruple Harley
- Tim Hodges
- Dr. David Isenhower
- Dr. Jeff Lanford*
- Mike Mallon*
- Dr. Lincoln McGinnis*
- Laine Orcutt
- Dr. Tom Pritchard
- Kellar Rogers
- Dr. Joanna Sadurski*
- Robbie Sanders
- Kim Smith
- Dave Thompson*
- April Timms
- Lynn Vaughn*
- Jill Warner*
- Anna Welborn

*Indicates Foundation Board of Trustees Member

The Madame Curie Society came about as a tribute to Madame Curie who was a daughter, a wife, a mother, a scientist and a physicist. She was a pioneer whose work led to the discovery of elements that are vital to the work hospitals perform every day. Her gifts to mankind have given physicians and nurses one of the most important weapons to diagnose, treat and fight illness, injury and disease: diagnostic imaging.

Moreover, her gift has endured through time, just as the gifts from our Madame Curie Society members continue to make a difference in availability of high quality healthcare in our community and the Lakelands region.

Levels and Membership Benefits

Invitations to join the Madame Curie Society are extended to those who accept the challenge to support Self Regional Healthcare through a single gift of \$10,000 or more, or through a minimum pledge of \$2,000 annually over a period of five years.

Membership Levels:

Diamond-\$100,000 Emerald-\$75,000 Ruby-\$50,000 Sapphire-\$25,000 Member-\$10,000

Special thanks to these caring people who joined the Madame Curie Society in 2025.

Sapphire Level - \$25,000 - \$49,999

Josh and April Timms
Walker and Sandy Moore

Member Level - \$10,000-\$24,999

Lt. Col. (Ret.) Brian and Susan Albon	Theodore and Davis Renee Migdalas	Melanie Tompkins
Dr. Solomon Amemasor	Ron and Shirley Pate	Cindy and Kevin Toomey
Dr. Venkata Amilineni	Cliff and Franca Rucker	Dr. and Mrs. Lee Van Voris
Lani and Pete Blackwell	Bill and Laura Rude	
Dr. and Mrs. Marvin Burdette	Paul and Abbie Sladick	
Michelle Dansby	Dr. Korey Springman	
Michael and Charlene Kish	Mark and Karen Stokes	



Thank you to the following people who have renewed their commitment to the Madame Curie Society in 2025.

Diamond Level - \$100,000 +
Mr. and Mrs. William B. Patrick Jr.

Ruby Level - \$50,000 - \$74,999

Wayne and Connie Carstens
Greg and Lori Givens
Mike and Sue Mallon

Emerald Level - \$75,000 - \$99,999

Margaret and Scott Hines
Mr. and Mrs. Calhoun Mays

Member Level - \$10,000-\$24,999

Shannon Tucker

MCS Members

Diamond Level - \$100,000 +

Mrs. S. Hazel H. Allin
Mr. and Mrs. Paul Bagnoli
Mr. and Mrs. Bal Ballentine
Mr. Len Bornemann
Mr. and Mrs. Joe Chandler
Dr. and Mrs. John Eichelberger
Mrs. Judy Gantt
Mr. and Mrs. M. John Heydel
Dr. and Mrs. W. Ennis James, III
Kauffmann Family Foundation
Dr. Paul E. Kim
Drs. Shekar and Priya Kumar
Dr. and Mrs. Sumeer Lal
Dr. and Mrs. Julius L. Leary
Dr. and Mrs. Matthew T. Logan
Mrs. Anne C. Magruder
Mr. and Mrs. James E. McDonald
Mr. and Mrs. Jim Medford
Mr. and Mrs. Ken Orcutt
Mr. and Mrs. William B. Patrick, Jr.
Mr. James A. Pfeiffer
Dr. and Mrs. Thomas M. Pritchard
Dr. and Mrs. A. A. Ramage, III
Dr. John Tejada Dr. Angela Marie Lopez de Leon
Dr. Anthony and Mrs. Terrie Timms

Emerald Level - \$75,000 - \$99,999

Mr. and Mrs. L.B. Adams, Jr.
Dr. and Mrs. John Funke, III
Dr. Margaret and Scott Hines
Mr. and Mrs. Calhoun Mays, III
Drs. Rafal and Joanna Sadurski
Wilbur S & Margaret P Smith Foundation
Mr. and Mrs. John B. Thompson
Dr. Kelley and Mr. Chuck Watson

Ruby Level - \$50,000-\$74,999

Mrs. Mary Bobo
Mr. and Mrs. Wayne Carstens
Dr. and Mrs. DeVore Compton, Jr.
Mr. R. Thornwell Dunlap, III
Drs. Kevin and Linda Fuqua
Dr. and Mrs. Gregory C. Givens
Dr. and Mrs. Richard H. Goodwin, Jr.
Dr. and Mrs. Derek Harwell
Mr. and Mrs. William Keeney
Mr. and Mrs. Ben Lawrence
Mr. and Mrs. J. Michael Mallon
Dr. and Mrs. F. Gregory Mappin
Mrs. Linda T. McDonald
Dr. and Mrs. Lincoln M. McGinnis
Mrs. Lou Noel
Mrs. Jeanne Shealy
Mr. and Mrs. John H. Stroud
Mr. and Mrs. Craig White
Dr. Ruiling Yuan James Yuan, Phd.

Sapphire Level - \$25,000 - \$49,999

Dr. Lorraine M. Angelino
Dr. and Mrs. Phillip Baker
Dr. Joseph L. Beaudrot, III
David and Luanne Bell
Hunter M. Bell and Charlie Assey
Mr. Robert L. Brown
Dr. and Mrs. R. Michael Bryant
Dr. and Mrs. Richard M. Carter
Drs. John and Lynn Cathcart
Mr. and Mrs. Craig Church
Mr. and Mrs. Kenneth R. Coffey, II
Mr. and Mrs. John W. Cooper
Mr. and Mrs. Howard Corley
Mr. and Mrs. James M. Cox, III
The Hon. Robert Cureton
Dr. and Mrs. Jeffrey A. Dean, Sr.
Mr. and Mrs. Bill Dixon
Mr. and Mrs. Melvin M. Dixon
Avary and Gerry Doubleday
Ms. Barbie Dunlap
Mr. and Mrs. Tim G. Evans
BGen (Ret) and Mrs. Charles E. Fox, Jr.
Mr. and Mrs. Stephen R. Gantt
Dr. and Mrs. William J. Gilchrist
Dr. Brian Goodman
Mr. and Mrs. William F. Gordon
Dr. Bryan Green and Ms. Kellar Rogers
Ms. Joyce Gunter
Mr. and Mrs. Robert J. Helfrich
Dr. Ann Holzhauser Dr. Robert Dennison
Raymond and Ritia Hopkins
Mr. and Mrs. Dudley H. Hulse
Mr. and Mrs. David E. Hyde
Dr. and Mrs. W. David Isenhower, Jr.
Mr. and Mrs. William H. Keith
Mr. and Mrs. Jerome B Kent
Dr. and Mrs. Michael P. Kilburn
Mrs. Betty Latham
Dr. Philip LaTourette and
Dr. Melissa Richardson
Mr. and Mrs. Dan Lay
Mr. and Mrs. C.E. Lloyd, III
Dr. and Mrs. John W. McAlhany, Sr.
Mr. and Mrs. Fred McGuire
Mr. and Mrs. Terry McLane
Dr. and Mrs. Darryl L. McLeod
Mr. and Mrs. Ron Millender
Mr. and Mrs. Kyle Miller
Walker and Sandy Moore
Dr. and Mrs. Lee A. Patterson
Mr. and Mrs. John W. Pillman
Mr. and Mrs. Jerry Rentz
Mr. and Mrs. Steve Riley
Dr. and Mrs. D. Mark Robirds
Mrs. Nancy Scott
Mr. and Mrs. John C. Scurry, Jr.
Mr. and Mrs. Mat Self
Dr. and Mrs. John M. Shingler, III

Dr. and Mrs. Steven A. Skinner
Drs. Michael and Lindsay Snider
Mr. and Mrs. A.P. Stockman, III
Dr. Robin and Mr. Rodney Stone
Mr. and Mrs. James F. Taylor
Dr. and Mrs. Jeffrey B. Thomas
Dr. and Mrs. Robert J. Tiller
Joshua and April Timms
Dr. and Mrs. Michael D. Turner
Mrs. Lynn Vaughn
Dr. and Mrs. Paul J. Velky
Dr. and Mrs. William R. Warner
Mr. and Mrs. John D. Wiseman

Member Level - \$10,000-\$24,999

Mr. John S. Abney, Jr.
Mr. and Mrs. Richard D. Adams
Mr. and Mrs. D. Welborn Adams
The Honorable and Mrs. Frank R. Addy, Jr.
Brian and Susan Albon
Dr. Solomon Amemasor
Dr. Venkata Amilineni
Mr. and Mrs. Mark Askew
Dr. Juliana Atkins
Mr. and Mrs. Howard Aufderheide
Mr. Wells Ballentine
Mr. and Mrs. Joseph J. Bartanus
John and Claudia Bartoli
Dr. and Mrs. Gus Z. Bazan
Mr. and Mrs. J. Philip Bell
Mr. and Mrs. Darby L. Bell
Mr. and Mrs. Thomas A. Bishop, Jr.
Mr. and Mrs. Peter Bjerke
Mrs. Angela R. Blackwell
Lani and Pete Blackwell
Dr. and Mrs. Karl E. Boellert
Mr. Sheldon G. Bontreger
Ms. Elizabeth P. Boone
Mr. and Mrs. Scott Braidic
Mrs. Shelia Brown
Dr. Gray Buchanan
Mr. and Mrs. David Buckshorn
Dr. Barbara and Rev. Marcus Burch
Dr. and Mrs. Marvin Burdette
Chris and Kristen Cabri
Dr. and Mrs. B. Randall Cain
Dr. Steven Carter
Mr. and Mrs. Henry Cary
Dr. and Mrs. Reid Castellone
Mrs. Nahn Joo Chang
Mr. and Mrs. Robert A. Christensen
Dr. and Mrs. Richard M. Christian, Jr.
Dr. and Mrs. Samuel L. Clarke
Chris and Sudie Clem
Dr. and Mrs. O. M. Cobb, Jr.
Mr. Ted Colcolough, Sr.
Dr. John Cole Dr. Bonnie Cole
Mr. and Mrs. Michael Coleman
Mr. and Mrs. Clifford N. Collie
Dr. and Mrs. Jack L. Collins

Dr. and Mrs. Brian Conner
Mr. and Mrs. Reid Conrad
Dr. and Mrs. James B. Cook
Dr. and Mrs. Richard Cosentino
Dr. and Mrs. Matthew M. Cousins
Mr. and Mrs. Frank Coyle
Mr. and Mrs. Vincent Criscuoli
Michelle Dansby
Mr. and Mrs. John Davidson
Mr. and Mrs. Melvyn Davis
Mr. and Mrs. Thomas Davis
Mr. and Mrs. Tony Davis
Mrs. Elaine Davis
Mrs. Jacqueline P. Davis
Dr. and Mrs. Samuel H. deMent
Dr. and Mrs. Robert DiBenedetto
Ken and Laura Doby
Rev. and Mrs. David C. Dority
Mr. Travis Dover
Mrs. Anne Drake
Mr. and Mrs. Simon Dunlap
Dr. and Mrs. Adam C. Eichelberger
Drs. Prince and Chinenye Ejindu
Dr. Jennifer Elrod Dr. Kevin Elrod
Mr. and Mrs. Daniel Ensz
Dean Harris-Faden
Mr. and Mrs. Lawrence Fischer
Ms. Laura Fleming
Mr. and Mrs. Herman E. Fletcher, Jr.
Dr. and Mrs. James M. Fuller
Mr. and Mrs. Mark E. Gebicke
Mr. and Mrs. Ray Gilbert
Dr. and Mrs. Mathew Gowans
Mr. and Mrs. Frank Grand
Mr. and Mrs. Tom Grantham
Mr. and Mrs. Richard Greene
Mr. and Mrs. Robert L. Greer
Mr. and Mrs. Greg Gurley
Mr. and Mrs. Danny Gwinn
Mr. Ruple Harley, Jr.
Mr. and Mrs. Lamar R. Harley, III
Dr. and Mrs. Andrew J. Hartung
Mr. and Mrs. Stefan Hartung
Mr. and Mrs. David Hastings
Mr. and Mrs. Allan Henigin
Dr. and Mrs. John Hicks
Mr. and Mrs. Patrick Hobson
Dr. and Mrs. J. Richard Hobson, Jr.
Mr. Lynn W Hodge Jr
Ms. Amanda L. Hodges
Mr. and Mrs. Tim Hodges
Dr. and Mrs. William F. Hubbard, Jr.
Ms. Gail Hutchins
Mrs. Barbara Jackson
Dr. Lesley and James Jackson
Mr. and Mrs. John K. Jennings
Dr. Chacko John
Mr. and Mrs. Sid Johnston
Mrs. Heather Jones

Mr. William E. Jones
Dr. Catherine Kasper
Mr. and Mrs. George L. Kennedy, III
John King / Jacki Berkshire King
Mr. and Mrs. Mark Kingman
Michael S and Charlene L Kish
Mr. Monty and Dr. Tammy Kitchens
Dave and Lorna Kithil
Drs. Jeffrey and Robin Lanford
Dr. and Mrs. Kerry T. Lee
Ricardo and Dr. Kathryn Lizarribar
Mr. and Mrs. Joseph Lloyd
Dr. and Mrs. Joseph W. Logan, Sr.
Dr. Melissa and Roderick Maceda
Mr. and Mrs. Ryan Macrae
Jim and Denise Manley
Dr. Kristin and Joseph Manske
Deborah Maschoff
Mr. and Mrs. Andrew J. Massimilla
Mr. and Mrs. Gerald C. Mayfield
Dr. and Mrs. Johnny McAlhany, Jr.
Mr. and Mrs. J. R. McAlister, III
Ms. Melissa D. McEntyre
Mrs. Charlene A. McLoughlin
Mr. and Mrs. Mason Menard
Mrs. Ivy S. Middleton
Theodore and Davis Renee Migdalas
Ms. Barbara A. Miller
Ms. Therese Moore
Mr. and Mrs. Wayne Mounts
Mark and Sharon Mulkey
Mr. and Mrs. Michael Murray
Mr. and Mrs. Julian J. Nexsen, Jr.
Mr. and Mrs. Wade Nicholson
Sen. and Mrs. Floyd Nicholson
Ms. Kristin S. Nixon
Ms. Hanna Norris
Mr. and Mrs. Harold B. O'Dell
Mr. and Mrs. Robi Owens
Dr. and Mrs. John C. Paguntalan
Dr. Pete W. Parramore, III
Drs. Brant and Kathleen Parramore
Mr. and Mrs. Brent Parris
Dr. and Mrs. Peter Partee
Mr. and Mrs. Chris Pate
Mr. and Mrs. Ron Pate
Mr. and Mrs. Joe H. Patrick, Jr.
Dr. and Mrs. Richard A. Philipp, II
Ms. Susan Pope
Mr. and Mrs. Harold Price, Jr.
Mr. and Mrs. Jamie Ramm
Mr. Robert Scott Reynolds
Mr. and Mrs. Tracy Rhodes
Ms. Donna Richardson
Mr. and Mrs. Charles J. Rimsky
Mr. J. William Rogers, II
Cliff and Franca Rucker
Bill and Laura Rude
Mr. and Mrs. Thomas Russell
Dr. Amanda B. Salas

Mr. and Mrs. Robert R. Sanders, Jr.
Mr. and Mrs. Ostell Scarborough
Dr. and Mrs. Giles M. Schanen
Charles and Sarah Schulze
Mr. Donald H. Scott
Mr. and Mrs. Joshua Scott
Dr. and Mrs. David P. Sealy
Mr. and Mrs. W. M. Self, Jr.
Jacob E Shearer
Mr. John Sherrill
Mr. and Mrs. Sam Simchon
Paul and Abbie Sladick
Mr. and Mrs. Jeffrey Sloan
Mr. and Mrs. Stan Smith
Mr. and Mrs. Doug Smith
Mr. and Mrs. Jason Smith
Mr. and Mrs. Dewitt H. Smith, III
Mr. and Mrs. Mark Sorrow
Linda Speech
Korey Springman
Brock and Chelsey Steifle
Mr. and Mrs. William G. Stevens
Mr. and Mrs. Jerry Stevens
Ms. Mary K. Stewart
Mark and Karen Stokes
Mr. and Mrs. Stuart Sutliff
Mr. and Mrs. Todd Tamalunas
Rev. and Mrs. John L. Thomas
Ms. Tonya Thomason
Mr. and Mrs. David R. Thompson
Mr. and Mrs. William D. Timmerman
Mr. and Mrs. Jerry R. Timmons
Mr. and Mrs. Walter Todd
Mr. and Mrs. David A. Tompkins
Melanie Tompkins
Kevin and Cindy Toomey
Dr. and Mrs. Brian Toston
Dr. Megan Tran Dr. Sean Tran
Ms. Shannon K. Tucker
Dr. and Mrs. Mark Van Swol
Mr. and Mrs. A. Bryan Vanadore
Dr. and Mrs. Greg VanDerwerker
Dr. and Mrs. Lee Van Voris
Mr. and Mrs. Thomas W. Vaughan
Ms. Suzanne B. Vaughn
Dr. Elena Vician
Ms. Pamela Vogt
Mr. and Mrs. Jack Walker
Mrs. Sandra Walter
Ms. Jill Warner
Mr. and Mrs. William Watkins
Mr. and Mrs. Aaron L Watson
Mr. and Mrs. John H. Welborn
Mr. and Mrs. Wayne White
Mr. and Mrs. Jonathan Wiley
Mr. and Mrs. Jason Willard
Ms. Tonya S. Williams
Mrs. Danita Williams
Mr. Robert W. Wingard

Madame Curie Society Spring Social

The Self Regional Healthcare Foundation's Special Gifts Committee hosted the sixth annual Madame Curie Society Spring Social on May 22nd, welcoming members and guests for an evening of connection and appreciation. Held at the Gatewood Clubhouse, the event featured a Memorial Day-themed barbecue catered by Self Regional Healthcare Food & Nutrition, along with live musical entertainment by Trey Ward and Friends. The gathering provided a meaningful opportunity to celebrate the generosity and engagement of Madame Curie Society members whose support plays a vital role in advancing the Foundation's mission.





Scan here to view full event gallery



Grand Harbor Get-Together

The Special Gifts Committee hosted a delightful social and educational event at Grand Harbor on August 12th, bringing donors and community supporters together for an evening of learning and connection. Guests heard from members of our orthopedics team—Dr. John Cathcart, Dr. Edward Mottern, and Dr. Ryan Horn—who shared the latest advancements in orthopedic care and highlighted the comprehensive services available locally. Dr. Priya Kumar also provided an update on Self Regional, spotlighting current strengths and upcoming new services and specialties. We are grateful for the opportunity to engage our supporters and showcase how Self Regional continues to grow, ensuring exceptional care remains right here at home.



The Inaugural Diamond Dinner

For the first time ever, in January 2025, the Self Regional Healthcare Foundation hosted an exclusive dinner in honor of Diamond Level members of the Madame Curie Society. Held at the Greenwood Country Club, the evening was a special expression of gratitude for the Foundation's most dedicated supporters.

Guests enjoyed a gourmet four-course meal and received an inspiring update on Self Regional's recent accomplishments, along with a preview of future plans, shared by Self Regional Healthcare's President and CEO Dr. Matt Logan.

During his remarks, Dr. Logan thanked the 24 Diamond Level members for their extraordinary generosity, noting that this remarkable group of philanthropists has contributed more than \$4 million to advance Self Regional's mission. Their support has helped ensure that Self Regional remains the best place to give care, the best place to receive care, and a financially strong healthcare system for the future.



Madame Curie Society Fall Education Event

Members of the Self Regional Healthcare Foundation’s Madame Curie Society, along with invited guests, enjoyed a unique evening of “progressivism” during the Society’s Fall Education & Recognition event. Designed as a progressive experience, the evening began with dinner at the Federal Building/Arts Center before guests moved to the Greenwood Community Theatre for a special State of Self Regional Healthcare presentation delivered by Dr. Matt Logan, President and CEO of Self Regional Healthcare.



Matt Logan, M.D., President and Chief Executive Officer

During the program, new Madame Curie Society members, along with those who renewed or increased their giving, were recognized for their continued commitment to advancing cancer care and innovation at Self Regional. The evening concluded at the Greenwood Museum, where guests enjoyed dessert, toured the museum, and viewed the Self Regional Healthcare exhibit, offering a meaningful look at the organization’s history and ongoing impact within the community.

Reflecting on the evening, Glenda Corley, Chair of the Self Regional Healthcare Foundation Board of Trustees, shared, “With limited venues in our community that can accommodate a gathering of more than 200 guests, we chose a progressive dinner format for our Madame Curie Society members and guests. The response was overwhelmingly positive, and we look forward to using this approach again in 2026.” The event beautifully captured the spirit of education, gratitude, and partnership that defines the Madame Curie Society and the vital role its members play in advancing healthcare progress across the Lakelands.

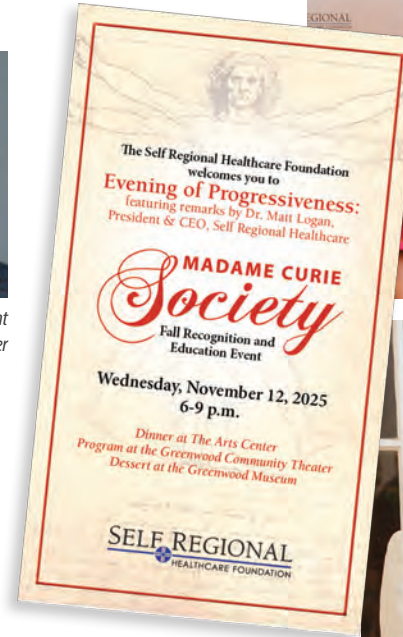



Business and Industry



Business & Industry Committee Members

- Chuck Rimsky*, Co-Chair
- Chelsey Steifle*, Co-Chair
- Rhett Baker
- Henry Cary
- Steve Gantt
- Josh Garvin
- Patrick Hobson*
- Steve Riley*
- Annette Scott*

*Indicates Foundation Board of Trustees Member

Self Regional Healthcare Foundation’s Corporate Honor Roll is a network of community-minded businesses and donors whose philanthropic support is critical to helping Self Regional Healthcare achieve its mission.

Participation in the Corporate Honor Roll program signifies a business’s commitment to our community and their desire to assure that their employees and all area residents have access to excellent healthcare right here at home.

Platinum Level - \$100,000

- Ascend Performance Materials LLC
- Ballentine Motors, Inc.
- Countybank
- Dabo’s All In Team Foundation
- The Duke Endowment
- Eaton Corporation
- Greenwood Capital Associates, LLC
- Self Family Foundation
- Self Regional Healthcare Auxiliary
- VELUX

Gold Level - \$50,000 - \$99,999

- Inn on the Square
- Lloyd Roofing Co., Inc.
- South State Bank

Silver Level - \$25,000 - \$49,999

- R. T. Bailey Construction Inc.
- SPF North America
- Maynard Nexsen LLC
- Satterfield Construction Company Inc.
- West Carolina

Bronze Level - \$10,000 - \$24,999

- ENVIVA Bio Mass Holdings
- EPIC
- Forms & Supply
- PPC Foundation/Carolina Power
- Regency Park Apartments
- Ruckus & Co., Inc.
- Shred A Way
- The Commercial Bank

Member Level - \$5,000 - \$9,999

- Edgefield County Healthcare/Ridge Healthcare Foundation
- Professional Party Rentals
- Trades Industrial Company Inc

Lloyd Roofing Co., Inc. Commits to Advanced Care

We are thrilled to thank Lloyd Roofing Co., Inc. for pledging \$25,000 over five years to the Equation For Progress Campaign! This generous commitment supports the expansion of da Vinci Robotic Surgery and the creation of a new Comprehensive Breast Center, bringing advanced, life-saving care closer to home for our community.

Charlie Lloyd, President of Lloyd Roofing Co., shared, “We are proud to support Self Regional Healthcare Foundation. Our families, our team members, many of our customers, and our community have benefitted from the outstanding healthcare services provided by Self Regional Healthcare.” We are grateful for partners like Lloyd Roofing Co., Inc., whose generosity helps ensure that cutting-edge healthcare remains accessible right here in Greenwood.



Left to right: Corey Lloyd, Joseph Lloyd, Sloan Lloyd, Glenda Corley, Chair, SRH Fdn. Board of Trustees, John Cooper, 2024 Chair, SRH Fdn. Board of Trustees, Charlie Lloyd, Dr. Matt Logan, SRH President and CEO, Chelsey Steifle, SRH Fdn. Board of Trustees, Chuck Rimsky, Vice Chair, SRH Fdn. Board of Trustees

Countybank



From left to right: Ken Coffey, Executive Director, SRH Foundation, Chuck Rimsky, Vice Chairman, SRH Foundation Board of Trustees and Co-Chair of the Foundation's Business & Industry Committee, David Tompkins, Senior Vice President, Commercial Banking Mgr., Countybank, Wells Dunlap, President, Countybank, John Cooper, Senior Client Advisor, Greenwood Capital, Glenda Corley, Chair, SRH Foundation Board of Trustees, John Wiseman, Director, Fixed Income, Greenwood Capital, and Dayle Mumford, Senior Vice President, Professional & Executive Relationship Mgr., Countybank

Enviva



Left to right: Angela Wiggins, Community Relations Manager-Enviva, Karla Gray, HR Manager-Enviva, Chuck Rimsky, Vice Chair, SRH Foundation Bd. Of Trustees and Co-Chair, SRH Foundation Business & Industry Com., Glenda Corley, Chair, SRH Foundation Board of Trustees, Ken Coffey, Exec. Director, SRH Foundation

Eaton Commits to Community Health

The Self Regional Healthcare Foundation is grateful for the continued partnership and generosity of Eaton, whose commitment to community well-being is making a lasting impact across the Lakelands region.

Since 2023, Eaton has contributed \$55,000 to support the Foundation's mission, including a key priority: the purchase of a new 3D Mobile Mammography Unit. This unit will bring lifesaving breast cancer screenings directly to women across seven counties, helping overcome barriers like transportation, cost, and limited access to care.

Eaton's support ensures that early detection services reach those who need them most, improving outcomes and strengthening community health. Their investment reflects a shared belief that access to quality healthcare should not depend on circumstance.

We are proud to partner with Eaton as their generosity continues to bring hope, healing, and advanced care to our region.



Left to right: Olivia Lewis, Katie Pritts, Brandon Macmurphy

Corporate Honor Roll Cup Tournament

On October 30, the Self Regional Healthcare Foundation's Business & Industry Committee hosted the 4th Annual Corporate Honor Roll Cup Tournament at the Greenwood Country Club. The event brought together Corporate Honor Roll members for a day of fellowship, appreciation, and shared commitment to advancing healthcare in the Lakelands. We extend our congratulations to The Commercial Bank, the tournament winner, and our sincere thanks to all participants who made the day such a success.

The Corporate Honor Roll represents local businesses and industries that believe in investing in the health of our community. Their ongoing support helps ensure that Self Regional Healthcare continues to grow, innovate, and provide exceptional care close to home. We are deeply grateful for these partnerships and the impact they make each year, proving that when business and healthcare come together, meaningful progress follows.



Scan here to view full event gallery



Corporate Partners Honored

In another first for the Foundation, Platinum-level Corporate Honor Roll members were recognized and celebrated during a special appreciation reception held at historic Abney Hall. Guests enjoyed food and beverages while learning more about the elegant venue through a brief presentation and guided tour led by Kevin Coursey, Property Manager and Events Coordinator. The evening included heartfelt remarks from Chelsey Steifle and Chuck Rimsky, Foundation Board members and co-chairs of the Business & Industry Committee, who expressed sincere thanks for the unwavering support of these generous organizations. Dr. Matt Logan, President and CEO of Self Regional Healthcare, concluded the evening with both literal and figurative applause, sharing his deep gratitude for the past and ongoing commitment these corporate partners make to advancing healthcare in the Lakelands.



Medically Speaking Connects Community

The Medically Speaking series, sponsored by the Self Regional Healthcare Foundation's Business & Industry Committee, reflects the Foundation's commitment to education, access, and community wellness. These free, physician-led programs bring trusted medical experts together with students, hospital staff, and community members to provide clear, practical insight into important health topics. By creating welcoming spaces for learning, conversation, and connection, Medically Speaking empowers our community with knowledge while strengthening the relationship between Self Regional Healthcare and the people we serve. A special thank you goes to our partners, Lander University and the Greenwood Chamber of Commerce, whose support helps make these programs possible.

The Foundation kicked off the 2025 Medically Speaking series with Fit for Life, an energizing program focused on how orthopedic care supports long-term mobility and overall wellness. Community members gathered for thoughtful discussion and practical insight shared by Dr. Michael Maughon, Dr. Katherine Johnson, and Stephen Shenal, whose expertise made the evening both informative and inspiring. Programs like this reinforce our commitment to keeping the community informed, engaged, and empowered to take an active role in their health.

The second Medically Speaking program, Let's Talk Feet: Answers from Foot and Ankle Surgeons, was a wonderful success, bringing community members together for an engaging conversation on common foot and ankle conditions. We are grateful to Dr. Steven Andreasen, Dr. Alexander Barnett, and Dr. Kelly Mandile for generously sharing their expertise.

The 2025 series concluded with an engaging session on atrial fibrillation, Getting Back in Rhythm, led by cardiologists Dr. Rollo Villareal and Dr. Efehi Igbinomwanhia of Advanced Cardiology Associates. Attendees gained practical insights for managing heart health and left inspired by the Foundation's ongoing dedication to connecting the community with trusted medical expertise.

We're excited to continue the conversation in 2026 with another season of Medically Speaking events. Stay tuned for upcoming dates and topics, and join us as we bring more trusted medical guidance and practical health insights to our community.

Fit For Life



To view episodes of Medically Speaking round table physician discussions, scan QR code to the right.



Scan here to view full Interview gallery

Let's Talk Feet: Answers from Foot and Ankle Surgeons



Getting Back in Rhythm



Medically Speaking

Sponsored by
SELF REGIONAL
HEALTHCARE FOUNDATION

Greenwood SC
Chamber of Commerce
Cultivating Growth & Progress

LANDER
UNIVERSITY

Scan here to view full event gallery



Mobile Mammography Brings Hope

Thanks to the generous \$250,000 lead gift from Dabo and Kathleen Swinney's All In Team Foundation, Self Regional Healthcare is well on it's way to purchasing a 3D mobile mammography coach, bringing life-saving breast screenings to women across our region by early 2026.

At the recent All In Ladies Clinic, Self Regional's Dr. Joanna Metzner-Sadurski and Dr. Ruiling Yuan represented the Cancer Center and raised awareness about how this partnership will expand access to care for uninsured and underinsured women.

For Kathleen Swinney, this mission is personal. After losing her sister to breast cancer, she chose preventive care and now leads efforts to help others do the same.

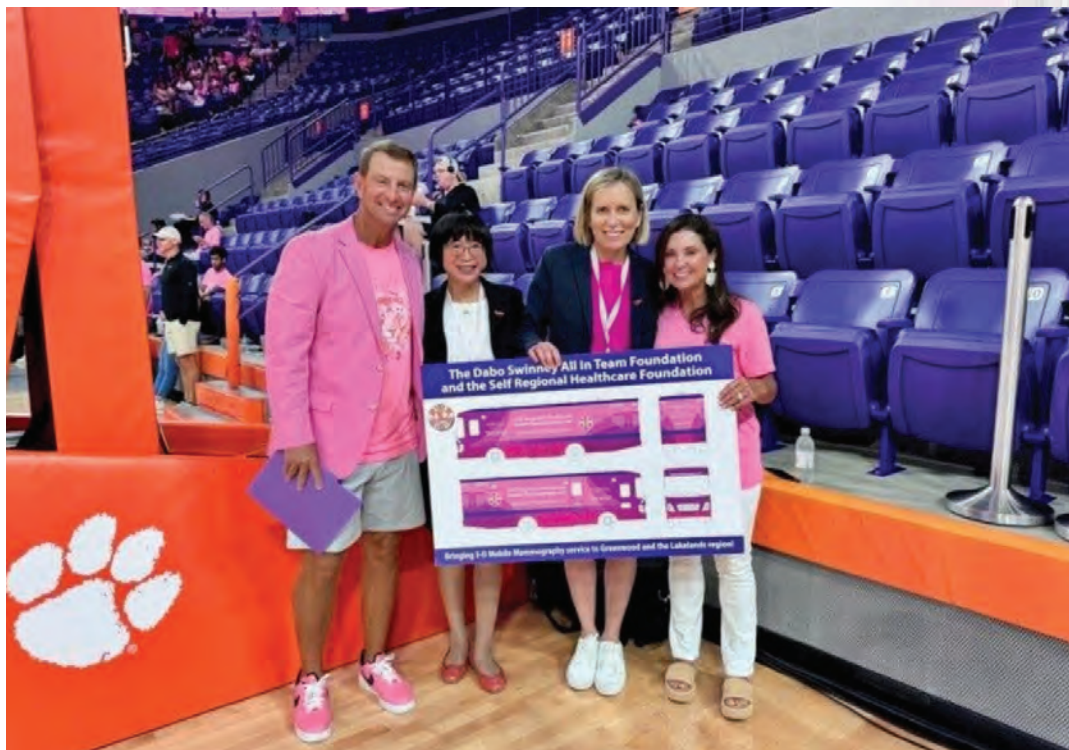

From left are Dabo Swinney, Clemson University head football coach and co-founder of Dabo's All In Team Foundation; Dr. Ruiling Yuan, medical oncologist at Self Regional Healthcare; Dr. Joanna Metzner-Sadurski, medical oncologist at Self Regional Healthcare; and Kathleen Swinney, co-founder of Dabo's All In Team Foundation



“This service will bring life-saving access to thousands of women across our region.”

– Kathleen Swinney

We're grateful to the Swinneys and every donor making this vision a reality.

National Recognition for Rural Cancer Care Leadership

Self Regional Healthcare is proud to congratulate Dr. Ruiling Yuan on being selected to present at the prestigious Mayo Clinic “Transforming Community & Rural Healthcare” Conference, held October 27–28, 2025 in Rochester, Minnesota. This invitation reflects national recognition of Self Regional’s leadership in advancing innovative, patient-centered cancer care in a rural community. During the conference, Dr. Yuan joined physician leaders from across the country to share how strong collaboration between physicians, hospital leadership, and community partners can drive lasting impact in rural healthcare.

Dr. Yuan highlighted Self Regional’s ability to turn vision into action, sharing examples of how creative partnerships and community investment have helped bring advanced services to patients close to home, including expanded oncology programs and the future delivery of a 3D Mobile Mammography Coach. Reflecting on Self Regional’s progress, Dr. Yuan shared, “It was inspiring to realize that while many large institutions are still developing programs like cardio-oncology or exercise oncology, our patients already benefit from these services, thanks to the vision, trust, and steadfast support of our leadership and community.” We congratulate Dr. Yuan on this well-deserved honor and thank our donors and supporters whose commitment helps ensure that nationally recognized care continues to grow in the Lakelands.



“It was inspiring to realize that while many large institutions are still developing programs like cardio-oncology or exercise oncology, our patients already benefit from these services, thanks to the vision, trust, and steadfast support of our leadership and community”

– Dr. Ruiling Yuan

Advancing innovative, patient-centered cancer care in a rural community



Planned Gifts



Planned Gifts Committee Members

Hannah Metts*, Co-Chair
Laurie Smith*, Co-Chair
Zach Buchanan
Chris Cabri*
Chris Clem CPA
John Cooper
April Prince
Aaron Taylor Esq
Chuck Watson

*Indicates Foundation
Board of Trustees Member

Through the years, the Self Regional Healthcare Foundation has been blessed with many benefactors who have created a personal legacy by supporting our healthcare programs and services through planned gifts.

The Legacy Circle program was established to honor those people, living and deceased, who have remembered Self Regional Healthcare Foundation in their estate plans. If you have made a provision for Self Regional Healthcare Foundation in your estate plan or if you would like information on how to do so, please let us know by calling the Foundation office at (864) 725-4256 or by emailing kenneth.coffey@selfregional.org.

Mrs. Josephine Abney*
Dr. Lorraine M. Angelino
Ms. Jane B. Armstrong*
Dr. Phillips L. Bates*
Mr. and Mrs. Len Bornemann*
Ms. Lina Broadway
Dr. William S. Brockington*
Mrs. Dora C. Burns*
Dr. James and Peggy Cheezem*
Mr. and Mrs. Ken Coffey
Dr. and Mrs. DeVore Compton, Jr.
Mrs. Lassie Compton*
Mr. and Mrs. John Cooper
Mr. R. Boykin and Betty Curry*
Rev. and Mrs. David C. Dority
Mr. Chuck Drake*
Mrs. Anne Drake
Dr. and Mrs. John Eichelberger
Mr. and Mrs. Kenneth Flinchum*
Dr. Richard and Mrs. Susan Goodwin
Mr. R. Graham Harris*

M. John and Drenda Heydel
Rev. John G. and Carol Hipp*
Raymond F. and Ritia F. Hopkins
Dr. and Mrs. W. David Isenhower, Jr.
Dr. Ennis and Dru James
Drs. Shekar and Priya Kumar
Dr. Sumeer and Megha Lal
Mr. John D. Langley
Mrs. Becky Langley*
Mr. Fred Latham*
Mrs. Betty Latham
Dr. and Mrs. Julius L. Leary
Elizabeth Lindler*
Mr. and Mrs. Ben Lawrence
Dr. C. Herbert Magruder*
Mrs. Anne Magruder
Mr. and Mrs. Mike Mallon
Mr. and Mrs. James E. McDonald
Mr. and Mrs. William D. McLaughlin, Jr.*
Mr. A. Preston Nisbet, Sr.*
Mr. and Mrs. Michael W. Nix

Ken and Laine Orcutt
Mr. James A. Pfeiffer
Dr. and Mrs. Richard Pinckney
Dr. Thomas M. Pritchard
Miss Mary Ella Ruff*
Mrs. Doris D. Sandberg*
Mr. Bruce R. Sigmon*
Mrs. Betty Stevenson
Dr. Travis B. Stevenson, Jr.*
Maria E Valdes-Beola*
Dr. Kelley and Mr. Chuck Watson
Craig and Debra White
Mrs. Flo H. Young*

* indicates deceased

Legacy Circle Tributes

During 2025, we lost two of our beloved friends and members of our Legacy Circle.

Len Bornemann
Fred Latham

Never in all the proud years of our future will these caring people be forgotten.



Len Bornemann



Fred Latham

Give. Lead. Grow.

Legacy Circle Members Honored

The Self Regional Healthcare Foundation recently honored members of its Legacy Circle program during a special “bruncheon” held at the historic Abney Hall in Greenwood, SC. The Legacy Circle recognizes individuals who have made a provision for the Foundation in their estate plans, ensuring continued support for healthcare in our community for generations to come.

“The Legacy Circle program recognizes and honors those who have made a provision for the Foundation in their estate plan,” said Glenda Corley, Chair of the Self Regional Healthcare Foundation Board of Trustees. “We appreciate the fact that these caring individuals have informed us of their decision because it affords us the opportunity to say thank you while they are with us.”

As a meaningful token of appreciation, Legacy Circle members received a limited-edition watercolor portrait created by local artist Sarah Jane Schierer. The piece beautifully depicts Self Memorial Hospital as it appeared in 1951 alongside Self Regional Healthcare as it stands today, symbolizing both history and progress. “We owe a special debt of gratitude to those whom we honor,” shared Dr. Matt Logan. “The impact that these generous individuals have had, and will continue to have, on current and future generations of patients will always be remembered.” The commemorative print bears the inscription: “Never in all the proud years of Self Regional’s future will your name be lost from our memory.”



Healthy, Wealthy, and Wise

In March 2025, the Planned Gifts Committee hosted the 4th Annual Healthy, Wealthy, and Wise: Seminar for Women in celebration of Women's History Month. The evening featured engaging discussions with board-certified OB/GYNs Dr. Amy Forrest and Dr. Joy Draper, who answered questions and shared insights on women's health in an intimate, interactive setting. Jennifer Erwin, Financial Planner with Edward Jones, also provided attendees with practical guidance on retirement planning, covering topics such as when to start planning, how much may be needed, and how investments can work as an ally.

Attendees left informed, inspired, and empowered to take proactive steps in both their health and financial futures.



Informed • INSPIRED • Empowered

Philanthropy and Planned Giving

How the One Big Beautiful Bill is Shaping Philanthropy and Planned Giving in 2025

On July 4, 2025, the One Big Beautiful Bill Act, officially enacted as Public Law 119-21, was signed into law, ushering in one of the most significant overhauls of the U.S. tax code in recent years. This sweeping legislation builds on and extends key portions of prior tax law while adding new provisions that affect individuals, families, businesses, and nonprofit organizations alike. With hundreds of pages of changes across tax and spending policy, the law represents a pivotal moment for donors and planned giving professionals to reassess both strategy and opportunity.

One of the most widely discussed aspects of the bill is its extension and permanence of the individual income tax rates that had been scheduled to expire at the end of 2025. These rates, many of which were first introduced following the Tax Cuts and Jobs Act of 2017, are now made permanent, providing long-term predictability for taxpayers and donors. The standard deduction and key tax credits are also maintained at higher levels, which can influence how individuals approach deductions, including charitable contributions, on their federal returns.

For many in the philanthropic community, the One Big Beautiful Bill introduces both opportunities and complications on charitable giving incentives. On the positive side, the law reinstates an above-the-line charitable contribution deduction for individuals who do not itemize their deductions, meaning more taxpayers may benefit from tax relief related to gifts made to qualified charities. At the same time, for itemizers, the legislation places a floor on deductible amounts, such that only contributions exceeding a set percentage of adjusted gross income are deductible. These dual changes make it more important than ever for donors to understand which tax approach, standard deduction versus itemizing, best aligns with their giving goals. The bill also introduces important implications for corporate and foundation giving. Under the new law, corporations generally may only deduct charitable contributions that exceed 1 percent of taxable income (while still subject to a maximum of 10 percent), and the excise tax on large private foundations' investment income has been expanded to apply higher rates based on endowment size. These changes could reduce the after-tax benefits of philanthropy for some institutional donors, potentially affecting budgeting and long-term giving strategies across the nonprofit sector.

Looking for a smart, tax-efficient way to give?

As you plan ahead for the 2026 tax year, you may be exploring options to lower your taxable income. If you are age 70½ or older, you have the opportunity to support Self Regional Healthcare Foundation by making a gift directly from your IRA.

This type of contribution, called a qualified charitable distribution, allows you to make an immediate impact. If you are required to take a minimum distribution, your gift can count toward meeting that requirement.

Moreover, the One Big Beautiful Bill permanently extends the federal estate and gift tax exemption, indexed for inflation, which has clear implications for planned giving. Donors looking to reduce potential estate tax liabilities may find charitable bequests and planned gifts, such as charitable remainder trusts, lead trusts, and beneficiary designations, even more attractive as part of an integrated financial and legacy plan. This extension creates a stable planning environment for major gifts and legacy commitments that support a hospital's mission for years to come.

As with any major tax law change, the practical impact on individual donors and nonprofit organizations will continue to unfold. Experts recommend that donors consult with tax and financial advisors to understand how the new rules affect their personal circumstances and charitable strategies. For the philanthropic community, awareness and proactive planning will be essential in maximizing the law's benefits while navigating any new limitations.

In a period of evolving tax policy, the One Big Beautiful Bill offers both clarity and complexity. For donors to our hospital foundation, it reinforces the importance of thoughtful planned giving, not only as a way to support our shared mission, but as a powerful component of sound financial planning in 2025 and beyond.

Zach Buchanan is a Senior Manager with nearly eight years of experience in public accounting, providing audit and assurance services to governmental and nonprofit organizations. He specializes in serving school districts and charter schools, guiding clients through complex financial reporting and compliance requirements. Zach is actively involved in all stages of the audit process, from engagement planning and risk assessment to fieldwork execution and final reporting, while also leading and mentoring engagement teams. He is known for his practical approach, strong client relationships, and commitment to delivering high-quality, timely service. Zach is a licensed Certified Public Accountant in South Carolina.

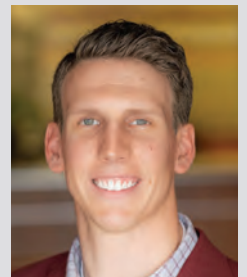

Zach Buchanan, CPA
UHY

UHY is a top 25 US accounting firm specializing in tax, consulting, advisory and wealth management. This material has been prepared for informational purposes only, and is not intended to provide, and should not be relied upon for tax, legal or accounting advice.

To get started, contact your plan administrator and request a direct transfer from your IRA to a qualified nonprofit such as Self Regional Healthcare Foundation. You may give up to the maximum amount permitted by law, which is \$111,000 in 2026.

One added benefit is that this transfer is not counted as taxable income, and you do not need to itemize deductions to take advantage of it.

Annual Support



Annual Support Committee Members

Denise Manley* – Chair
 Danielle Fields
 Laura Fleming
 Greg Gurley
 Ellesor Holder
 Jacki King
 Sharon Mulkey*
 Nicole Munnerlyn
 Brian Pinson
 Ken Rogers
 Rachel Strayer
 DeAnna Thomas
 Tommy Tunstall

*Indicates Foundation Board of Trustees Member

To view 1951 Club membership info., please scan.



Members of the 1951 Club demonstrate their commitment to better healthcare in Greenwood and the Lakelands region through their generous gifts to Self Regional Healthcare Foundation.

1951 Club members give an annual donation of at least \$100 with additional levels at \$250, \$500 and \$1,000.

1951 Bronze Level

Dr. and Mrs. Wilson Ackerman
 Mr. and Mrs. Joseph Albano
 Ms. Jody Allen
 Ms. Cathy Anderson
 Ms. Kristi M. Bannister
 Ms. Angelia G. Bell
 Ms. Karen Berry
 Ms. Linda J. Besser
 Mr. and Mrs. Thomas A. Bishop, Jr.
 Ms. Karen W. Boggs
 Mr. and Mrs. Archie Booker
 Mr. and Mrs. Robert Bowyer
 Ms. Angel Bridges
 Ms. Katherine Brooker
 Ms. Ruby L. Brown
 Mrs. Alicia Bryan-Shirley
 Ms. Ytovia N. Bush
 Mr. James M. Campbell
 Ms. Grace M. Capacio
 Ms. Charity Caron
 Mr. Lacodian Carter
 Mr. and Mrs. Henry Cary
 Mr. Ira Champion
 Mrs. Shirley B. Chasteen
 Mr. and Mrs. Brian Clark
 Mr. and Mrs. Kenneth R. Coffey, II
 Mr. and Mrs. Howard Corley
 Mr. and Mrs. Ted Corley
 Mr. and Mrs. James M. Cox, III
 Ms. Jill Curd
 Mrs. Janice M. Davenport
 Mr. and Mrs. Dennis Dill
 Mrs. Revonda B. Doolittle
 Mr. Sam Dove
 Ms. Melody Duncan
 Mrs. Kimberly B. Durham
 Ms. Susan L. Eison
 Ms. Lynne Elliott
 Ms. Annette Enwright
 Ms. Kelli T. Fant
 Ms. Rosemerry M. Franks

Mr. Robert L. Fultz
 Ms. Michelle L. Gebo
 Ms. Cynthia J. Glover
 Mr. and Mrs. Howard C Golson
 Ms. Gladis Gonzalez
 Ms. Debbie Greene
 Ms. Kendall M. Gunter
 Mr. and Mrs. Greg Gurley
 Ms. Kristi D. Hackett
 Ms. Taylor Haigler
 Mr. and Mrs. Christopher Hammett
 Ms. Kimberly A. Hannah
 Ms. Debbie J. Harling
 Mr. and Mrs. Dick Hedrick
 Mr. and Mrs. William R. Hill, Jr.
 Ms. Gloria L. Holiday
 Mr. and Mrs. Jon Holloway
 Ms. Ashley D. Howard
 Mrs. Anne-Miller Hyatt
 Ms. Brenda L. Isern
 Mr. and Mrs. Christopher James
 Mr. Robert C. Jenness, III
 Ms. Jennifer L. Johnson
 Ms. Tyriika R. Jones
 Ms. Francine N. Jones
 Mrs. Toni Justus
 Mr. and Mrs. Sheldon Kazmarski
 Ms. Cady Nell Keener
 Ms. Alfreda A. Kennedy
 Ms. Ashtyn T. Kinney
 Mr. and Mrs. Francis X. Koczwara
 Ms. Amie M. Koon
 Ms. Laura E. Koone
 Ms. Patricia A. Koon-McClain
 Mr. and Mrs. Steve Langley
 Ms. Mary A. Latham
 Ms. Julie P. Leopard
 Ms. Sherri Lewis
 Ms. Terri Lewis
 Mr. and Mrs. Sam Linn
 Ms. Anna K. Long
 Ms. Allyson Lothridge

Ms. Tabatha Lovett
 Ms. Debra L. Lyshoj
 Mr. and Mrs. Jim Martin
 Mr. and Mrs. Eugene Mayer
 Mr. and Mrs. Jimmy McGovern
 Ms. Shedra L. McGrier
 Mrs. Linda McKellar
 Mr. and Mrs. James H. McKesson
 Ms. Kimberly Miner
 Mr. and Mrs. William A. Mitchell
 Mr. and Mrs. Greg Morrow
 Ms. Margaret Moss
 Mr. Jonathan R. Myers
 Mr. and Mrs. Chuck Nash
 Mr. and Mrs. W.H. Nicholson, III
 Mr. and Mrs. Harold B. O'Dell
 Ms. Karen Ouzts
 Mr. Thomas R. Owens
 Mr. David Painter
 Mr. and Mrs. Gary Patterson
 Ms. Anastasia Pickell
 Mr. and Mrs. Brian Pinson
 Ms. Ashley L. Pittman
 Mr. John M. Pollotta
 Mr. and Mrs. Stanley R. Pope
 Mr. and Mrs. Patrick Prince
 Mr. and Mrs. Alfonso Prince
 Mr. Arthur H. Radcliffe
 Ms. Jeanette Rauch
 Mr. and Mrs. Chad Reese
 Mr. and Mrs. Charles J. Rimsky
 Ms. Kayla C. Roberson
 Ms. Tara L. Rose
 Ms. Angela T. Rowland
 Mrs. Janet E. Royal
 Mr. and Mrs. David R. Rush
 Mr. John P. Schneider
 Mr. Quintoro Scott
 Mr. Michael P. Shea
 Ms. Joleen M. Shelton
 Mr. and Mrs. Symron Singh
 Sled Dawg LLC

Ms. Wanda F. Smiley
 Ms. Angela R. Smith
 Ms. Diane Smith
 Mr. and Mrs. Joshua Smith
 Mrs. Lisa H. Smith
 Ms. Darlene Spencer
 Mr. Clint Steifle
 Mr. and Mrs. Mark Stokes
 Ms. Laura Stowe
 Mr. and Mrs. Donald Strickland
 Ms. Kelly Sullivan
 Ms. Melissa P. Taylor
 Mr. and Mrs. Norman Thidemann
 Ms. Kim M. Thomas
 Mrs. Sarah E. Tillman
 Ms. Mary Stuart Tinkler
 Mr. and Mrs. Robert Tinsley
 Mr. Jamison Tinsley
 Ms. Samantha C. Turnage
 Mr. Marcus B. Valentine
 Dr. and Mrs. Paul J. Velky
 Ms. Jessica P. Walden
 Mr. and Mrs. Arthur P. Wallace
 Mr. Alex G. Watts
 Mr. John Wilde
 Ms. Julie Wilkie
 Ms. Ginger L. Wisham
 Ms. Kaleigh M. Wright
 Ms. Darlenia B. Yates
 Ms. Rhianna Yates

1951 Silver Level

Mr. and Mrs. Erwin M. Abell
 Ms. Erika U. Aiken
 Ms. Barbara L. Akridge
 Ms. Nakisha B. Anderson
 Ms. Maria A. Ashlaw
 Ms. Erin M. Bannister
 Mr. and Mrs. Peter M. Bjerke
 Ms. Regina R. Boyter
 Mr. Joseph Brown
 Ms. Monica R. Burnett

Mr. James A. Burton
 Ms. Chandler Chapman-Skelly
 Ms. April F. Clamp
 Ms. Jennifer B. Clary
 Ms. Teresa A. Cowan
 Ms. Natalie Crawford
 Ms. Kimberly Davis
 Ms. Cheryl G. Deal
 Mr. Robert C. Deutz
 Mr. and Mrs. Brett DuBose
 Ms. Emily J. Falls
 Mr. and Mrs. John Falls
 Mr. and Mrs. Jose Garcia
 Mr. and Mrs. Larry Gearhart
 Ms. Amy L. Graves
 Ms. Christine Gray
 Ms. Kathryn R. Gregory
 Ms. Kimberly A. Griffin
 Mr. and Mrs. Barney Gunnells
 Ms. Kerianne E. Hammond
 Mr. and Mrs. Bubba Harvin, Jr.
 Mrs. Sondra S. Helker
 Mr. and Mrs. Lee Holder
 Mr. Gregg Holtzclaw
 Ms. Lynn D. Horton
 Mrs. Paula R. Johnson, RD
 Ms. Anna J. Johnson
 Col (Ret) and Mrs. Samuel R. Krug
 Ms. Julie J. Langley
 Mr. and Mrs. Bradley F. Lawrence
 Ms. Doris Lee
 Mrs. Lee Lee Lee
 Lee's Barbecue
 Ms. Emilie A. Link
 Ms. Paula Maly
 Ms. Amanda L. Mashburn
 Ms. Janice P. McMahan
 Mr. and Mrs. Ron Millender
 Ms. Erin M. Moates
 Mrs. Cyndi W. New
 Ms. Kimberly B. Ouzts
 Mr. Marcus Partlow
 Mr. and Mrs. Ronald Pate
 Mr. Carey Patterson
 Ms. Celeste C. Peterson
 Ms. Regan Price
 Mr. John B. Pullin

Mr. and Mrs. Jerry Rentz
 Mrs. Deborah D. Revis
 Ms. Vickie C. Rhodes
 Ms. Kari E. Riddle
 Mr. and Mrs. William Savitz
 Ms. Mara L. Schwartz
 Mrs. Annette Scott
 Ms. Stephanie C. Smith
 Mr. and Mrs. A. Gray Stallworth
 Mr. and Mrs. John W. Storey
 Ms. Rachel Strayer
 Ms. Allison W. Sullivan
 Mr. and Mrs. Thomas L. Suttlemyre
 Mr. Walter M. Temple
 Ms. Amanda W. Thompson
 Dr. and Mrs. Lee Van Voris
 Ms. Angie Voiselle
 Ms. Stephanie M. Weeks
 Mr. and Mrs. Andy L. Westbrook
 Col (Ret) James M. Wheeler
 The Wilkie Agency
 Ms. Kristen E. Williams
 Ms. Sonja S. Williams
 Mr. and Mrs. Karl A. Ziegler

1951 Gold Level

Ms. Lori J. Argo
 Ms. Donna M. Bailey
 Ms. Faith Barnes
 Ms. Hunter Bell & Mr. Charlie Assey
 Ms. Teresa C. Bollinger
 Rev. and Mrs. Michael A. Butler
 Mrs. Tammie R. Butler
 Ms. Eugena M. Cameron
 Ms. Abigayle R. Campbell
 Ms. Janice B. Campbell
 Ms. Stephanie Carter
 Mr. Donald Ciosek
 Ms. Tammy Cromer
 Mr. and Mrs. Todd Dalton
 Mr. and Mrs. Courtney Furman
 Ms. Arianna N. Garnett
 Ms. Susan K. Haynie
 Ms. Vanessa A. Henderson
 Mr. and Mrs. Hoke C. Huss
 Mr. Mark A. Hyatt
 Ms. Loreen Morgan

Mr. Robert G. Nelson
 Ms. Kristin S. Nixon
 Ms. Hope A. Pruitt
 Mr. Anthony K. Richards
 Mr. and Mrs. Walter Roark, III
 Ms. Krista F. Sammons
 Ms. Courtlyn S. Sargent
 Mrs. Drenda Sheek
 Ms. Sonya Sheppard
 Mrs. Melanie H. Slate
 Mr. and Mrs. Rodney Smith
 Rev. Craig Stevens
 Ms. Tamara J. Sutton
 Mrs. Angela F. Tinkler
 Mrs. Allan and Stephanie Turner
 Ms. Stephanie Waters
 Mr. Sean T. Williams

1951 Platinum Level

Ms. Lani O. Blackwell
 Ms. Melissa F. Bley
 Ms. Wendy M. Bouknight
 Mr. and Mrs. George Coleman
 Ms. Oiraka D. Jackson
 Dr. Chacko John
 Mr. and Mrs. Derek Kinney
 Mr. Josh Lott
 Mrs. Deborah A. Petrucelli
 Ms. Staci G. Setzler
 Ms. Ashlyn T. Sightler
 Mrs. Jacqueline A. Smith
 Ms. Mary K. Stewart
 Ms. Mary G. White
 Ms. Amanda L. Wolfe

1951 Club Fall Recognition

The Self Regional Healthcare Foundation's Annual Support Committee hosted the 1951 Club Fall Recognition Event, honoring the generosity of Self Regional employees and community donors who make up the 1951 Club. Guests gathered for a festive Low Country Boil, enjoyed live music, and celebrated the collective impact of this loyal group of supporters. Together, these dedicated donors play a vital role in advancing The Equation for Progress, helping ensure that friends, families, and neighbors throughout the Lakelands have access to advanced, high-quality healthcare close to home.

The evening was made even more special as we welcomed and celebrated more than 60 new 1951 Club members, a testament to the growing commitment of our community to invest in local healthcare. We are deeply grateful for every individual who gives, serves, and believes in our mission. Because of your continued support, exceptional care at Self Regional Healthcare continues to grow stronger, today and for generations to come.



1951 Club Fall Social Supports Mobile Mammography

On September 10th, the 1951 Club Community Committee hosted the second social of the year at Flynn's on Maxwell. Community members gathered to connect and show their support for the Foundation's 3D Mobile Mammography project, pledging to help expand access to life-saving screenings. The evening was a wonderful example of how collaboration and generosity strengthen both our community and the health resources available right here at home.



Cozy for a Cause

On September 10th, the 1951 Team Member Committee hosted Cozy for a Cause, a lunchtime event to thank hospital staff who contribute to the Foundation's campaign and to encourage others to join in their giving. Guests enjoyed fall treats from the local Bakery on Main while celebrating the impact their generosity has on patients and the community. This warm gathering highlighted the power of our team coming together to make a difference every day.



Christmas In The Atrium

Each year, the Self Regional Healthcare Foundation hosts Christmas in the Atrium, a cherished tradition that brings holiday cheer to hospital team members and visitors alike. Foundation committee members gathered to serve hot chocolate and holiday treats, creating moments of joy and connection during a busy season.

More than a celebration, the event was a heartfelt reminder that the Foundation is present, grateful, and deeply invested in the people who care for our community every day. Through simple acts of kindness, Christmas in the Atrium reflected the Foundation's commitment to supporting both our team members and the organization they serve.



Team Member Donors

Our Team Member Campaign is the giving club through which the hospital family shows its support. By making a gift, team members have the satisfaction of knowing they are doing something important for Self Regional Healthcare and the community we serve.

- | | | |
|---------------------------|---------------------------------|----------------------------|
| Mrs. Kelly Addy NP | Ms. Charity Caron | Dr. Gregory C. Givens |
| Ms. Erika U. Aiken | Mr. Lacadian Carter | Ms. Cynthia J. Glover |
| Ms. Barbara L. Akridge | Ms. Stephanie Carter | Mrs. Elizabeth Golson |
| Dr. Solomon M. Amemasor | Dr. and Mrs. Reid D. Castellone | Mrs. Tracy J. Gonce |
| Ms. Nakisha B. Anderson | Mrs. DeAnn S. Catarius | Ms. Gladis Gonzalez |
| Ms. Cathy Anderson | Ms. Chandler Chapman-Skelly | Mr. William F. Gordon |
| Dr. Lorraine M. Angelino | Ms. April F. Clamp | Ms. Amy L. Graves |
| Ms. Lori J. Argo | Dr. Lindsey Clarke | Ms. Debbie Greene |
| Ms. Maria A. Ashlaw | Ms. Jennifer B. Clary | Ms. Kathryn R. Gregory |
| Ms. Donna M. Bailey | Mr. Kenneth R. Coffey, II | Ms. Kimberly A. Griffin |
| Ms. Erin M. Bannister | Mrs. Susan D. Cooper | Ms. April L. Grigg |
| Ms. Kristi M. Bannister | Mrs. Gina A. Corley | Ms. Joyce E. Gunter |
| Ms. Faith Barnes | Dr. Matthew Cousins | Ms. Kendall M. Gunter |
| Mrs. Lisa A. Bartanus | Ms. Teresa A. Cowan | Ms. Kristi D. Hackett |
| Mr. Brandon M. Bedenbaugh | Mrs. Jacquelyn D. Cox | Ms. Kerianne E. Hammond |
| Ms. Angelia G. Bell | Ms. Natalie Crawford | Ms. Kimberly A. Hannah |
| Ms. Linda J. Besser | Ms. Tammy Cromer | Ms. Debbie J. Harling |
| Ms. Lani O. Blackwell | Ms. Jill Curd | Ms. Susan K. Haynie |
| Ms. Melissa F. Bley | Mr. Todd Dalton | Mrs. Cynthia A. Hedrick |
| Ms. Karen W. Boggs | Ms. Michelle C. Dansby | Mrs. Sondra S. Helker |
| Ms. Teresa C. Bollinger | Ms. Kimberly Davis | Ms. Vanessa A. Henderson |
| Ms. Wendy M. Bouknight | Ms. Cheryl G. Deal | Dr. Margaret Y. Hines |
| Ms. Regina R. Boyter | Mr. Robert C. Deutz | Ms. Gloria L. Holiday |
| Ms. Angel Bridges | Mrs. Revonda B. Doolittle | Mr. Gregg Holtzclaw |
| Ms. Katherine Brooker | Mr. Sam Dove | Ms. Lynn D. Horton |
| Mr. Joseph Brown | Mrs. Jacqueline Duncan | Ms. Ashley D. Howard |
| Ms. Ruby L. Brown | Mrs. Kimberly B. Durham | Mrs. Teresa C. Huss |
| Mrs. Alicia Bryan-Shirley | Ms. Susan L. Eison | Mrs. Anne-Miller Hyatt |
| Ms. Susan V. Burlew | Dr. Prince Ejindu | Mr. Mark A. Hyatt |
| Ms. Monica R. Burnett | Dr. Jennifer D. Elrod | Ms. Brenda L. Isern |
| Mr. James A. Burton | Ms. Annette Enwright | Dr. Lesley M. Jackson |
| Ms. Ytovia Bush | Ms. Emily J. Falls | Ms. Oirra D. Jackson |
| Mrs. Tammie R. Butler | Ms. Kelli T. Fant | Mrs. Shannon R. James |
| Ms. Alexandra Camacho | Ms. Melissa A. Fletcher | Mr. Robert C. Jenness, III |
| Ms. Eugena M. Cameron | Mr. Robert L. Fultz | Dr. Chacko John |
| Ms. Abigail R. Campbell | Drs. Kevin and Linda Fuqua | Dr. Alexander J. Johnson |
| Mr. James M. Campbell | Mrs. Jessica Garcia | Ms. Anna J. Johnson |
| Ms. Janice B. Campbell | Ms. Arianna N. Garnett | Ms. Jennifer L. Johnson |
| Ms. Grace M. Capacio | Ms. Michelle L. Gebo | Mrs. Paula R. Johnson, RD |

Ms. Francine N. Jones
 Ms. Tyrijka R. Jones
 Mrs. Kendra B. Keeney
 Ms. Shana S. Keller
 Ms. Alfreda A. Kennedy
 Mrs. Lori K. Kent
 Dr. Paul E. Kim
 Dr. John A. King
 Ms. Ashtyn T. Kinney
 Mrs. Cynthia Kinney
 Ms. Amie M. Koon
 Ms. Laura E. Koone
 Ms. Patricia A. Koon-McClain
 Ms. Julie J. Langley
 Mrs. Tammy D. Langley
 Ms. Mary A. Latham
 Ms. Doris Lee
 Mrs. Lee Lee Lee
 Ms. Julie P. Leopard
 Ms. Terri Lewis
 Ms. Emilie A. Link
 Mrs. Camry R. Linn
 Mr. Ricardo J. Lizarribar
 Dr. Matt Logan
 Ms. Anna K. Long
 Dr. Angela Marie L. Lopez de Leon
 Mr. Josh Lott
 Ms. Tabatha Lovett
 Ms. Debra L. Lyshoj
 Ms. Jessica L. Maffett
 Ms. Paula Maly
 Ms. Amanda L. Mashburn
 Dr. Johnny McAlhany
 Ms. Shedra L. McGrier
 Mrs. Leslie H. McKesson
 Ms. Ebony L. Meadows
 Mrs. Ivy S. Middleton
 Mrs. Davis R. Migdaldas NP
 Mrs. Kimberly Miller
 Ms. Kimberly Miner
 Ms. Erin M. Moates
 Ms. Therese L. Moore
 Ms. Loreen Morgan
 Mr. Wayne S. Mounts
 Mr. Jonathan R. Myers
 Mrs. Dana K. Nash
 Mr. Robert G. Nelson

Mrs. Cyndi W. New
 Ms. Kristin S. Nixon
 Ms. Karen Ouzts
 Ms. Kimberly B. Ouzts
 Mr. Thomas R. Owens
 Ms. Venessa Page
 Mr. Marcus Partlow
 Mr. Carey Patterson
 Dr. Lee A. Patterson
 Ms. Celeste C. Peterson
 Mrs. Deborah A. Petrucci
 Dr. Drew Philipp
 Ms. Anastasia Pickell
 Ms. Ashley L. Pittman
 Mr. John M. Pollotta
 Mrs. Kathryn E. Prince
 Ms. Hope A. Pruitt
 Mr. John B. Pullin
 Ms. Jeanette Rauch
 Ms. Vickie C. Rhodes
 Mr. Anthony K. Richards
 Ms. Kari E. Riddle
 Ms. Kayla C. Roberson
 Ms. Tara L. Rose
 Mrs. Janet E. Royal
 Mrs. Tracee B. Rush
 Ms. Krista F. Sammons
 Mr. John P. Schneider
 Ms. Mara L. Schwartz
 Mr. Quintor Scott
 Ms. Staci G. Setzler
 Mr. Michael P. Shea
 Mrs. Drenda Sheek
 Ms. Joleen M. Shelton
 Ms. Sonya Sheppard
 Ms. Ashlyn T. Sightler
 Mrs. Melanie H. Slate
 Ms. Wanda F. Smiley
 Ms. Angela R. Smith
 Mrs. Crystal V. Smith
 Mrs. Lelia R. Smith
 Mrs. Lisa H. Smith
 Mrs. Mary Amanda Smith
 Dr. Stephanie A. Smith
 Ms. Stephanie C. Smith
 Ms. Darlene Spencer

Rev. Craig Stevens
 Ms. Mary K. Stewart
 Mr. John W. Storey
 Mrs. Brandi S. Strickland
 Ms. Allison W. Sullivan
 Ms. Tamara J. Sutton
 Dr. John Patrick Tejada
 Mr. Walter M. Temple
 Ms. Kim M. Thomas
 Ms. Amanda W. Thompson
 Dr. Robert J. Tiller
 Mrs. Sarah E. Tillman
 Dr. Anthony R. Timms
 Mrs. Melanie B. Tompkins
 Dr. Brian Toston
 Ms. Shannon K. Tucker
 Ms. Samantha C Turnage
 Ms. Mary Margret D. Turner
 Mr. Marcus B. Valentine
 Dr. Mark Van Swol
 Ms. Angie Voiselle
 Ms. Corina Wade
 Ms. Paige Walden
 Ms. Stephanie Waters
 Ms. Stephanie M. Weeks
 Mr. Andy L. Westbrook
 Mr. Craig White
 Ms. Makeshia D. Williams
 Ms. Mary G. White
 Ms. Kristen E. Williams
 Mr. Sean T. Williams
 Ms. Sharon J. Williams
 Ms. Sonja S. Williams
 Ms. Amanda L. Wolfe
 Ms. Kaleigh M. Wright
 Ms. Darlenia B. Yates
 Ms. Rhianna Yates

A Slice of a Good Time

On June 26, hospital team member donors gathered for a lively Pizza and Ice Cream Social celebrating both community and generosity. The event recognized those already supporting the Foundation's Team Member Campaign while inviting others to join in. In just two hours, attendees raised more than \$13,000 to help bring a 3D Mobile Mammography Bus to our community, expanding access to life saving breast screenings. This year, the Foundation also worked to engage off-site team members across the health system so everyone had the opportunity to connect with the mission and give back to the organization where they serve our community each day. To celebrate participation, on-site donors were entered to win a reserved parking space in the physicians' parking lot, while off-site donors were entered into a drawing for Self Stars reward points redeemable for gift cards, merchandise, and other rewards, creating excitement around the campaign and reinforcing the shared commitment to support exceptional care at Self Regional Healthcare.



Rocking Horse Honor Roll

Self Regional Healthcare Foundation created the Rocking Horse Honor Roll program in 1994, thanks to a gift from the late Senator Strom Thurmond, whose four children were born at Self Regional Healthcare.

The Rocking Horse Honor Roll offers a special way to commemorate the birth of a child. With a gift of \$200 or more, newborns are honored with medallions on the wall of our Childbirth Center. Gifts to the Rocking Horse Honor Roll are earmarked for the Nancy Moore Thurmond Memorial Fund, which is dedicated to providing equipment and services for our Childbirth Center.

John William Ashley
Kevin & Kelly Ashley

Meara Elizabeth Bade
Greenwood Genetic Center

Theodore Robert Barnes III
Daniel Barnes

Haven Pierre Brown
Greenwood Genetic Center

Charles William Buchanan
Greenwood Genetic Center

Jackson Abner Clegg
Karl & Gail Clegg

Maddox James Coleman
Linda Magaha

Riggs Thomas Craven
Shelly Craven

Tobias Eric Emert
Mackenzie Craine

Sawyer Drew Fallaw
Katherine Major Fallaw

Emberlee Wilder Farmer
Kelsey Farmer

Kyan Giong
Greenwood Genetic Center

Esmeralda Ada Grime
Greenwood Genetic Center

Isadora LaNell Grime
Greenwood Genetic Center

Avant Ezekial Hughes
Greenwood Genetic Center

Stetson Hayes Kemp
Charles & Michelle Kemp

Reece Bryant Kidd
Melanie Rivers

Anthony Mac LaGroon
Greenwood Genetic Center

Seth Jones MacPherson
Greenwood Genetic Center

Ashton Emmett Magner
Greenwood Genetic Center

Liam James Mason
Harry & Holly Skipper / Dennis & Kim Mason

Barnaby Wilhelm Einar Raemy-Mills
Jordan and Clemens Raemy-Mills

Steven Carter Morse
Greenwood Genetic Center

Domanic Isaiash Porras-Olivares
Julissa Olivares

Mason Davis Richardson
Greenwood Genetic Center

Lainey Olivia Smith
Jessica Olivia Smith

Ella Chase Sparks
Greenwood Genetic Center

Anastasia Ruth Stevenson
Greenwood Genetic Center

Jonathan Gabriel Thomas
Greenwood Genetic Center

Noah Zachariah Turner
Mary Margret Turner

James Michael Valdes
Robyn Nicole Valdes

Ella Raye Vaughan
Chase Vaughan

Jackson Porter Woollen
Dr. Chase Woollen



Friends of the Foundation

Every year, the Foundation is incredibly fortunate to be the recipient of generous donations that contribute to a myriad of initiatives, including but not limited to Pretty in Pink, scholarship programs aimed at empowering the next generation, and the esteemed Nancy Moore Thurmond Memorial Fund, among others. The Foundation extends its deepest gratitude to each and every individual donor whose unwavering support fuels these invaluable endeavors, enriching the lives of countless individuals within the community and beyond.

Ms. Chantae H. Alfred
 Andrew Wardlaw Funeral Home
 Bethany Missionary Baptist Church
 Bostick-Tompkins Funeral Home
 Mr. and Mrs. Robert H. Brewer
 Ms. Jumelle Brooks
 Ms. Loleitha Brown
 Mr. and Mrs. Whit L. Brown
 Mrs. Rhonda S. Bryant
 Ms. Barbara J. Cartledge
 Ms. Lena M. Cartledge
 Cedar Springs Baptist Church
 Cherokee Trail Elementary
 Dr. and Mrs. Christopher Collins, DMD
 Cook's Farm
 Mr. and Mrs. James M. Cox, III
 Mr. R. Thornwell Dunlap, III
 Ms. Joy C. Edwards
 Mr. and Mrs. Daniel Ens
 Ms. Sandra P. Evans
 Mr. and Mrs. John Falls
 Dr. James A. Franklin, Sr.
 Good Shepherd Women's Club
 Mr. and Mrs. Caleb R. Griffin
 Mr. and Mrs. Eldwin E. Griffin
 Mr. James Gunby
 Ms. Alma Gunter
 Ms. Leah W. Haynes
 Mr. and Mrs. M. John Heydel
 Estate of Fred Latham
 Ms. Patricia F. Leverette
 Mr. and Mrs. C.E. Lloyd, III
 Ms. Marisel Losa Mr. Juan Carlos Ramos
 Mrs. Anne C. Magruder
 Mr. and Mrs. James M. Manley, Jr.
 McCormick Town Council
 McCormick Co Chamber of Commerce
 Treasurer McCormick County
 Ms. Leeann McGrier
 Ms. Sandra D. Meredith

Mt. Moriah Baptist Church
 Mt. Zion AME Church
 Ms. Karen Nash
 Mr. and Mrs. Julian J. Nexsen, Jr.
 Old Edgefield Butcher Shop LLC
 POLA 2021, LLC
 Ms. Berlinda S. Prince
 Mr. and Mrs. Frank K. Puckett
 Regency Park
 Dr. and Mrs. H. Coleman Robinson
 Ms. Wende Rochester
 Estate of Mrs. Doris D. Sandberg
 Mr. and Mrs. Rodney Smith
 Mr. Roy Smith, Jr.
 SRP Federal Credit Union
 Mr. Albert F. Talbert
 Ms. Gail E. Talbert
 Ms. Carolyn Turner
 Dr. Kelley and Mr. Charles Watson
 Ms. Candace White
 Women in Unity
 Zion Chapel AMEC

Uptown Energy Bar Supports Mobile Mammography Unit

Greenwood's new Uptown Energy Bar hosted a Breast Cancer Awareness Fundraiser and generously donated \$340 to the Self Regional Healthcare Foundation. This partnership reflects the powerful impact small businesses can make when they choose to invest in their community.

Their support not only raises awareness for an issue as significant as breast cancer, but also ensures that funds stay local, helping provide women across the Lakelands with access to lifesaving mammograms through our 3D mobile mammography unit. We are grateful for their commitment to bringing hope, health, and care closer to home.

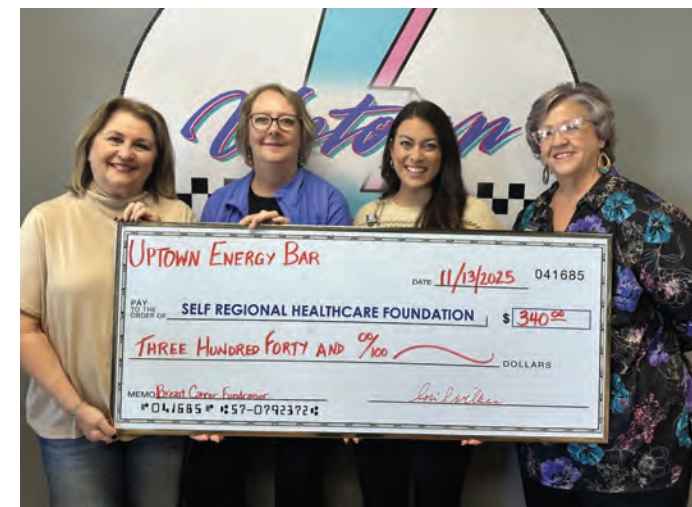

Left to right: Glenda Corley, Chair, SRH Foundation Board of Trustees; Lori Wilkes, Owner, Uptown Energy Bar; Jessica Garcia, SRH Foundation Development Officer; Lisa Bishop, SRH Foundation Coordinator

Young Leaders Make a Meaningful Impact

Fifth graders Olivia Saxton, Zoie Shipp, Ava Rice, Alyssa Shaffner, and Kyriana Overholt from Cherokee Trail Elementary School recently presented the Self Regional Cancer Center with a donation of \$236. The students took the lead in organizing a hat day and bake sale, rallying their school community in support of cancer care.

Their initiative reflects remarkable leadership, compassion, and generosity at a young age. We are deeply grateful for their hard work and proud to see the next generation making a difference for patients and families in our community.



Doctors' Day 2025

Celebrating the Healing Hands of Our Physicians

Each year on March 30th, we pause to honor the SRH physicians and advanced practice providers whose quiet dedication brings healing and care to our community every day. In Greenwood and the Lakelands region, we are fortunate to have a full spectrum of primary care providers, specialists, and sub-specialists on Self Regional Healthcare's medical staff. These extraordinary professionals devote years to study and training, work long and often unpredictable hours, and balance the demanding responsibilities of both career and family. Doctors' Day provides a meaningful opportunity to recognize their tireless commitment and let them know how much their efforts are appreciated.

We thank you for taking the time to let your physician know how much you appreciate their efforts and commitment.

All Doctors

Harold Moyer
William & Rita Stark

Dr. Anas Abdel Azim

Alan, Tom and Lisa Bishop
Mr & Mrs Ronald Heitzenrater

Nikki Adams, RN

Alan, Tom and Lisa Bishop

Kelly Addy, NP

Jane Sanders

Dr. Tim Austin

Linda & Jerrell Goldman
Rich & Susie Goodwin

Dr. Matthew Bachinski

Elaine D Hunter
Amy Lawson
Harry McAlum
Lewis & Holly Moss
Floyd L Simmons
Mrs. Dot A Wood

Dr. Alexander Barrett

Deborah Petrucci

Dr. David Bridges

Karen & Lary Davis
Stan Sinclair

Dr. Michael Bryant

Hon. John & Dana McCravy
Mary Sayles

Dr. Rodrine Buffaloe

Allen and Linda Burdette
Dr. Samuel Burdette
Elizabeth Ludwig
Rex & Roma Cassidy
Mr & Mrs Thomas Copeland

33

Jim Cox
Rich & Susie Goodwin
Mr & Mrs Ronald Heitzenrater
Tom Major

Theresa Calderon, NP

Dr. and Mrs. James G. Padgett, Jr

Dr. Steven Carter

Joseph
Joanne Boggs

Chelsea Castellone, PA

Alan, Tom and Lisa Bishop

Dr. John Cathcart

Rich & Susie Goodwin
John & Norma McAlhany
Christy & Jay

Dr. Lindsey Clarke

Greater Greenwood United Ministries
Hon. John & Dana McCravy

Dr. O. M. (Mac) Cobb

Phyllis Jenkins
In Memory of Patsy & Bobby Lawson
Charles Long
Anne Magruder
Joe O Matthews
John & Norman McAlhany
Jerry & Connie Rentz
Bill Wilson
Lee & Ted Wyndham

Dr. Jay Cole

Regan Price

Dr. George Cone

Jerrel & Linda Goldman
Greater Greenwood United Ministries

Dr. Bruce Cook

Angela & AJ Garrett

Dr. Matthew Cousins

Ray Gilbert

Dr. Robert DiBenedetto

Dr. Ashley Cooper
Annie Singh

Dr. Dan Divilbiss

Allan & Stephanie Turner
Dr. Joy Draper
Louise Ensz

Dr. John Eichelberger

Greater Greenwood United Ministries

Dr. Bryan Ellenberg

Pam Matviya

Dr. John Ergle

Angela & AJ Garrett
Bill & Suzy Mitchell

Dr. Randy Erickson

Martha Ann Davis

Dr. Katie Fee

Lisa and Tom Bishop
Greater Greenwood United Ministries
Joan Moody & Family
David Feece, PA
Ken and Jan Coffey

Dr. Michelle Floyd

Michele Smith

Dr. Amy Forrest

Joseph
Elise Collins
Louise Ensz
Barbara Gilbert
Rich & Susie Goodwin
Chris Sacerdote
Deborah Tumblin
Stephanie Turner

Dr. James Fuller

Anne Magruder
Hartmut Von Seelen

Dr. Dani Fuller-Sincock

Greater Greenwood United Ministries

Dr. Kevin Fuqua

James Fuqua

Dr. Todd Gallman

Greater Greenwood United Ministries
Charles Jennings
Andy & Joan Montjoy

Dr. Jerry Galloway

Hampton & Elaine Hunter

Jill Gilchrist, NP

Roy & Bronwen Mendelsohn

Dr. Greg Givens

Jane Sanders
Stanley R. Pope

Dr. Brian Goodman

Mr & Mrs Ronald Heitzenrater

Dr. Steve Gottlieb

Annie Singh

Dr. John Gowdy

Ken and Jan Coffey

Dr. Bryan Green

Martha Ann & Tommy Davis
Ray & Barbara Gilbert
Amy & Jeff Lawson

Dr. Helen Grey

Stanley R. Pope

Dr. Zach Grey

Joanne Boggs

Dr. Claudio Guareschi

Bob & Carol Ann Bowyer
Mr & Mrs Ronald Heitzenrater
Roy & Bronwen Mendelsohn

Dr. Russell Hall

Jorene V McCutcheon

Dr. Todd Hansen

Ken and Jan Coffey
Anne Magruder

Dr. Jennifer Hershberger

Ann & Lawrence Daniel

Dr. John Holman

Greater Greenwood United Ministries
Mrs. Dot A Wood
Dr. Larry Holmes
Hon. John & Dana McCravy
Lil Wawrzenczak

Dr. Ann Holzhauser

Joe O Matthews

Dr. Ryan Horn

Rich & Susie Goodwin

Dr. Cecily Hughes

Megha and Dr. Sumeer Lal
Allan & Stephanie Turner

Dr. Mary Hyatt

James L Daniel

Dr. Lisa Jennings

Charles Jennings

Dr. Chacko John

Annie Singh

Dr. Alexander Johnson

Glenda and Howard Corley
Judith Osborn

Dr. Kat Johnson

Nina Nordin

Dr. Scot Jones

Carey & Monica Patterson

Dr. Michael Kilburn

Regan Price

Dr. Paul Kim

Elaine D Hunter

Dr. Tammy Kitchens

Debbie & Greg Smith

Dr. Chris Knox

Debbie & Greg Smith

Dr. John Konsek

Ken and Jan Coffey

Dr. Anna Kookoolis

Glenda and Howard Corley
Nina Nordin

Dr. Priya Kumar

Anthony & Rebecca Cappellini
Megha and Dr. Sumeer Lal

Dr. Shekar Kumar

Jim Cox
Amy Lawson & Family

Dr. Sumeer Lal

In Memory of Bobby Lawson
Regan Price

Dr. Jeffrey Lanford

Lewis & Holly Moss
Steve & Cindy Skinner

Dr. Julius Leary

Greater Greenwood United Ministries

Jennifer Leckie, PA-C
Tom and Lisa Bishop

Dr. Kerry Lee
John (Jack) M Hill

Dr. Leonard Lim
Miriam Adams
Glenda and Howard Corley
Nina Nordin

Dr. Jennifer Lippens
Lisa and Tom Bishop

Dr. Matthew Logan
Henry and Libby Cary
Elise Collins
Martha Ann & Tommy Davis
Angela & AJ Garrett
Rich and Susie Goodwin
Denise and Jim Manley
Deborah Petrucelli

Dr. Hanna Lorenzen
Greater Greenwood United Ministries

Dr. Evan Madden
Hon. John & Dana McCravy

Dr. Carlos Manalich
Glenda and Howard Corley
Jerral & Linda Goldman
The Jenkins & Clark Families
Megha and Dr. Sumeer Lal
Dr. and Mrs. James G. Padgett, Jr
Deborah Petrucelli
Stanley R. Pope
William & Deborah Romer
Allan & Stephanie Turner

Dr. H Will May
Floyd L Simmons

Dr. Johnny McAlhany
Debbie & Greg Smith
John & Norman McAlhany

Dr. Lincoln McGinnis
Tim and Paige Hodges

Dr. J.P. Megna
Greater Greenwood United Ministries

Dr. Bobby Miller
Linda Goldman

Dr. Lavern Miller
Greater Greenwood United Ministries

Dr. J.D. Morgan
Greater Greenwood United Ministries

Dr. Swetha Narala
Nina Nordin

Dr. Megan Nguyen
Joseph

Dr. Austin Nichols
Greater Greenwood United Ministries

Dr. Hugo Nova
Rich & Susie Goodwin

Dr. Mark Oliver
Louise and Dan Ensz

Dr. Pete Parramore
Ken and Jan Coffey

Dr. Peter Partee
W. Gerald Self

Dr. Lee Patterson
Frank "Cortezzone" Koczwara

Dr. Michael Piotrowski
Greater Greenwood United Ministries

Dr. Shuler Polk
Hon. John & Dana McCravy

Dr. Douglas Powell
Pam Matviya
Jorene V McCutcheon
Christy & Jay
Willilou Walters

Dr. Thomas Pritchard
Ken and Jan Coffey
Elizabeth Ludwig
Joe O Matthews
Christy & Jay

Dr. and Mrs. James G. Padgett, Jr

Dr. Ahmad Rahal
Rex Cassidy
Bill & Suzy Mitchell

Ellen Rhodes, NP
Dan and Louise Ensz
Jorene V McCutcheon

Dr. David Riley
James L Daniel
Myra Greene
Colleen McGowan
Margaret Nickles
Carey & Monica Patterson
Jerry & Connie Rentz
Chandrakant (Chand) Tailor

Dr. Ralph Riley
Miriam Adams
Donald Nordin

Dr. Jacob Ringenberg
Joanne Boggs

Dr. Coleman Robinson
Greater Greenwood United Ministries

Dr. Heidi Rodillo
Wanda S Mann

Leslie Rumbaut, PA-C
Tom Bishop

Dr. John Russell
Joseph
Linda & Jerrell Goldman
Elizabeth Ludwig

Dr. Kimberly Russell
Kit Adkins
Margaret Y Anderson
Martha Ann Davis
Jerral & Linda Goldman
Mary Hester
Polly Pope

Dr. Kevin Rust
Miriam Adams
Glenda and Howard Corley
Ann Daniel
Rich & Susie Goodwin
Barb Lang
Chris Sacerdote
Stanley R. Pope

Dr. Joanna Sadurski
Mary Bolinger
Ken and Jan Coffey
Jeanette Ferqueron
Rita Marshall
Brenda & Stanley Moss
Deborah Petrucelli
Steve and Dana Riley

Deborah Romer
Bo & Dawn Simpson & Family
Dennis & Sherry Sullivan
Deborah Tumblyn

Dr. Bill Sawyer
Miriam Adams/Allison Horne

Dr. Dave Sealy
Hon. John & Dana McCravy

Jill Shirley, NP
Glenda and Howard Corley

Suzanne Simons, APRN
Greater Greenwood United Ministries

Dr. Michael Snider
Christy & Jay

Dr. Dillard Stephens
Deborah Tumblyn

Dr. Louis Stevens
Deborah Tumblyn

Dr. Robin Stone
Ann M Daniel
Phillip & Susan Jones
Maureen Joyce
Megha and Dr. Sumeer Lal
Barb Lang
Norma & John McAlhany
George & Sarah McKinney
Lewis & Holly Moss
Peggy Patrick
Rick & Ann Piggott & Family
Jane Prewett
Jerry & Connie Rentz
Tami Richey
Chris Sacerdote
Jayshari (Jay) Tailor

Dr. Grayson Sumner
Hampton & Elaine Hunter
Claire Shirley
Glenda Steevy

Dr. Brad Tatko
Greater Greenwood United Ministries

Dr. Jared Tavernier
Lisa and Tom Bishop

Dr. John Patrick Tejada
Glenda and Howard Corley
Nina Nordin

Dr. Jeffrey Thomas
Kristina and Randall Knight
Deborah Petrucelli
Stanley R. Pope

Dr. Dalton Tidwell
Greater Greenwood United Ministries

Dr. Rob Tiller
Coleman Robinson
Hartmut Von Seelen

Dr. Anthony Timms
Rich & Susie Goodwin
Bill & Suzy Mitchell
Tami Richey

Dr. Robert Todd
Greater Greenwood United Ministries

Dr. Allan Turner
Ray Gilbert
Megha and Dr. Sumeer Lal
Stan Sinclair

Callie Turner, NP
Dr. and Mrs. James G. Padgett, Jr

Carrie Turner, PA
Lewis Moss

Dr. John Turner
Jorene V McCutcheon

Dr. Preston Turner
Glenda and Howard Corley
Rich & Susie Goodwin
Dr. and Mrs. James G. Padgett, Jr

Dr. Stephanie Turner
Phyllis Jenkins
Anne Magruder

Dr. Brian Vahjen
Martha Ann & Tommy Davis
Mrs. Dot A Wood

Dr. Ted Vaughn
Jerry & Connie Rentz

Pat Vaughn-Goodman, NP
Barbara & Ray Gilbert

Dr. Ben Velky
Joanne Boggs
Coleman Robinson
Willilou Walters

Dr. Paul Velky
Barney & Gwen Gunnells

Dr. Rollo Villareal
Phyllis Jenkins

Dr. Gordon Wagler
Dan and Louise Ensz
Elizabeth Ludwig
Mrs. Dot A Wood

Dr. Maria Westerfield
Greater Greenwood United Ministries

Dr. Ashley Wiggins
Mr & Mrs Thomas Copeland

Jessica Willard, PA-C
Louise and Dan Ensz
Tom Major
Wanda S Mann

Dr. O. T. Willard
Greater Greenwood United Ministries

Dr. Kendall Wilson
Greater Greenwood United Ministries

Dr. Sean Wolfington
Tom Bishop

Dr. Clint Wood
Mary Bolinger
Ken and Jan Coffey
Barbara & Ray Gilbert
Judith Osborn

Dr. Ruiling Yuan
Randy & Donna Flick

Tribute



The Gift of Tribute program remembers those who have had an impact on our lives. Gifts can be in memory of someone who has passed away, or can be in honor of someone who is celebrating a birthday, anniversary, graduation or wedding.

When you make a Gift of Tribute, you will receive a letter acknowledging your gift and the honored person or family will be notified of your thoughtful tribute. The amount of the gift is kept confidential. To make a Gift of Tribute online, visit www.selfregionalfoundation.org and go to the "Giving to Self Regional" section where you may use your credit or debit card.

Honors

Doreitha Adams
Ms. Gail E. Talbert

Len Bornemann
Ms. Marsha Gilbreath

Sharon R. Calliham
Ms. Dixie L. Hill

Barry Gilbreath
Ms. Marsha Gilbreath

Dr. John Holman
Dr. Steve Skinner

Kendra B. Keeney
Dr. Ruiling Yuan and James Yuan, Phd.

Jerry Knight
Ms. Marsha Gilbreath

Matthew T. Logan
Dr. and Mrs. Julius L. Leary

Brent Parris
ProLink Staffing Services, LLC

Joanna K. Sadurski
Mr. and Mrs. Norman J. Fawcett
Greenwood County Community Foundation

SRH Hospital
Tifani Outlaw

Mary Katherine Stewart
Mrs. Jo Ellen Johnson

Memorials

Olive Bell
Ms. Torsha Franklin-Harrison

Lynn Bornemann
Ms. Marsha Gilbreath

Anne Marie Lenorande Glawe
Mrs. Stephanie Smith

Max D. Hines
Ms. Mary M. Bolinger

Marcia G. McCarty
Greenwood Veterinary Hospital

Harmolyne Parker
Mr. and Mrs. Charles W. Schulze
The Manning Law Firm
Bench Mark Sportfishing LLC

Melissa Roe
Mr. and Mrs. Edward B. Caldwell
Ms. Margaret Herlihy
Mr. and Mrs. Kenneth Miglionico
Ms. Pam Pope
Ms. Helen G. Thomas
Mr. and Mrs. Tim Wise

Dave Weinberger
Mr. and Mrs. Bob Garr

Mary Jane Young
Mr. Cody Pearson

Self Regional Healthcare Volunteer Services Auxiliary

Self Regional Healthcare Auxiliary is committed to delivering exceptional service and upholding a longstanding tradition of excellence. Our vision is to enhance the services provided by the hospital's departments and staff, demonstrating our unwavering commitment to the healthcare community. Volunteers play a vital role in our program, recognized as both essential and credible, significantly contributing to the hospital's operations and the wider community.

Diverse Volunteer Roles

The roles of our volunteers are varied and impactful, including:

- **Tram Drivers:** Assisting with transportation around the hospital campus.
- **Pet Therapy Providers:** Offering comfort and joy to patients through animal interactions.
- **Patient Ambassadors:** Provide non-clinical support for patients and their families.
- **Way Finders:** Accompany patients and their families to various locations throughout the hospital campus.
- **Surgical Waiting Room:** Assist family members while their loved ones are in surgery, provide non-medical information and support.
- **Gift Shop Clerks:** Retail sales and customer service in the hospital's gift shop.

Opportunities for Students

We also offer intern opportunities for students from surrounding universities through our Volunteer Services. This year, we introduced a Medical Scholars Program to bring in talented high school students from Greenwood, allowing them to explore potential career paths in healthcare and gain valuable experience.

Financial Contributions and Impact

The financial contributions made by the Auxiliary have profoundly impacted Self Regional Healthcare. To date, nearly \$2.2 million has been donated, funding various projects and acquiring necessary equipment, ultimately benefiting all patients and their families. Funds are gathered through several initiatives, including:

- The Auxiliary Gift Shop
- Special Vendor Sales
- Lights for Love Campaign (an annual event)

We are eternally grateful for the generous support provided by the Self Regional Healthcare family over the years. This support has been instrumental in maintaining our tradition of service and excellence.

For more information about the Auxiliary or for volunteer opportunities, call (864) 725-4177 or email Anthony at anthony.cappellini@selfregional.org.

New Golf Carts Improve Patient and Visitor Experience

On May 30, Self Regional Healthcare proudly unveiled two new golf carts to make the journey from the parking lot to our doors easier and more comfortable for patients and visitors.

These carts were made possible thanks to the generosity of our community. Through the Lights for Love campaign, the Self Regional Volunteer Auxiliary raised over \$16,000, matched by a gift from the Self Regional Healthcare Foundation.

We are deeply thankful to everyone who contributed. Your support not only improves the patient experience but also shows families that they are valued from the moment they arrive. These golf carts are more than a convenience, they are a symbol of the compassion, thoughtfulness, and community spirit that define Self Regional Healthcare.



Auxiliary 2025 Volunteers

Susan Albon, Transitional Rehab
 Alhassan Alkhalas, 7 Tower
 Amanda Baughman, Radiology
 Danasia Boyd, 4 Tower
 Kathleen (Kitty) Braaten, Pet Therapy
 Harvey Brushaber, Surgical/Waiting
 Carrie Burkes, 6 Tower
 Lindsey Butler, Radiology
 Donald Ciosek, Concierge/Front
 Quinn (John) Cole, ECC
 David Collins, ARS-Radio
 MaryJo Cook, Concierge/Cancer
 Karen Couser, Cancer/Infusion
 Scharlette Crigler, Tram Driver
 Willie Cunningham, Tram Driver
 Tyvarious Cunningham, EVS
 Sophia Davenport, Radiology
 Antonio Davis, ECC
 Apoorva Dindukurthi, ECC
 Danny Doolittle, Surgical/Waiting
 Graham Doolittle, Surgical/Waiting
 Julia Elabiyad, 7 Tower
 Louise Ensz, Nursing Admin
 Anna Kate Erickson, Medical Scholar

Susie Fehr, Concierge/Front
 Lawrence Fischer, Patient Ambassador
 Vernel Fuller, Concierge/Cancer
 Rhonda Fulmer, Concierge/Cancer
 Bobbie Fulton, Concierge/Cancer
 Arthur Gillespie, ARS-Radio
 Ke'Marious Glenn, Gift Shop
 Richard Goodwin, Pet Therapy
 Frank Grand, Patient Ambassador
 Haleigh Graves, Food/Nutrition
 Madeline Guyette, Medical Scholar
 Anne Hancock, Cancer/Infusion
 Ansley Higginbotham, Radiology Dept.
 Winter Hill, 5 Tower
 Mary Hiter, Patient Ambassador
 Marsha Horshak, Pet Therapy
 Gail Janes, Cancer Infusion
 Layla Johnson, Ultra Sound/Rad
 Sonja Judd, Surgical Waiting
 Maureen Klett, Nightingale
 Pam Kwiatkowski, Patient Ambassador 6
 Capri Ladson, 5 Tower
 Rachel Lagrone, Cancer/Infusion
 Jenny Le, Cancer/Infusion

Steve Leinbach, Tram Driver
 James Logan, Medical Scholar
 Michael Maffett Jr., ARS
 Stephen Masterson, Patient Ambassador 5
 Patricia McKinney, Diabetes Edu
 Riley Meinte, Behavior Health
 Lois Mitchum, Gift Shop
 Keyonna Morgan, ECC
 Ke'Mya Moss, Food/Nutrition
 Nathan Mugande, ECC
 Russell Myrick, ARS-Radio
 Lizet Nazario Ordaz, 7 Tower
 Michael O'Dell, Cancer Concierge
 Halina Palecki, Gift Shop
 Alex Paryzer, IT Technical Support
 Kritu Patel, ECC
 Adam Prince, ECC
 Hannah Pyon, Behavior Health
 Merl Rabb, Pet Therapy
 Janelle Ramon-Cruz, ECC
 Guadalupe Rendon, 6 Tower
 Dave Richmond, ARS-Radio
 Wanda Rinker, Pharmacy
 Susan Roberts, Surgical/Waiting

Egypt Robinson, Concierge/Front
 David Russ, ARS-Radio
 Joseph Sadurski, Medical Scholar
 Salem Sartin, Ultra Sound/Rad
 Debra Scurry, Pet Therapy
 Bryce Seaborn, Medical Scholar
 Ashlyn Shively, ECC
 Joyce Smith, Gift Shop
 Mi'Juel Sprowl, Food/Nutrition
 Patricia Stickdorn, Cancer/Infusion
 David Strawhorne, ARS-Radio
 Prasamsa Tatini, Medical Scholar
 Denise Therreault, Cancer/Infusion
 Emir Tolentino, Food/Nutrition
 Abigail Torgerson, Medical Scholar
 Barbara Turnburke, Cancer/Infusion
 Michael Turner, 5 Tower
 Dante Walker, Shipping/Receiving
 Jean Wilkes, 5 Tower
 Stephen Wilson, Tram Driver
 Phyllis Wilson, Cancer/Infusion
 Graves Wilson, Tram Driver

Lights for Love

The 2025 Lights for Love campaign continued a cherished holiday tradition of bringing our community together in celebration and generosity. Under the theme “Be An Angel: Your Giving Brings Comfort and Care,” this year’s campaign combined festive events with meaningful fundraising efforts led by Volunteer Services.

A Season of Giving

One of the highlights of this year’s campaign was the Christmas Tree Raffle. Supporters had the opportunity to purchase tickets for a beautifully decorated angel-themed tree, creating excitement across the hospital while supporting the Lights for Love initiative.

Santa’s Visit

Saint Nick once again delighted employees and community families during Pictures with Santa in the hospital Atrium. Guests enjoyed photos, cookies, and cocoa while sharing holiday wishes, creating lasting memories while contributing to the campaign.

A Joyful Tree Lighting Ceremony

The annual tree lighting ceremony was held on the front lawn of Entrance A, bringing together employees, families, and community members to celebrate the joy of the season. The Northside Middle School choir filled the evening with holiday music, adding warmth and spirit to this special gathering.

Restoring Comfort for Our Youngest Patients

This year’s Lights for Love campaign focused on restoring the pediatric playroom after it was damaged by flooding earlier in the year. The playroom has long served as a welcoming space where children and families can find a brief sense of normalcy during medical visits, testing, or treatment.

Funds raised through the campaign will help rebuild and refresh this important space, ensuring that future patients once again have access to a place designed just for them. By restoring the playroom, donors are helping return comfort, calm, and moments of joy to children facing challenging circumstances.

Continuing Kindness

The Volunteer Services Auxiliary remains dedicated to year-round service beyond seasonal campaigns. From the hospital gift shop to thoughtful gestures that support patients and families, their work continues to strengthen the experience of care throughout our organization.

The 2025 Lights for Love campaign once again demonstrates how community generosity and tradition can come together to create meaningful impact.



Foundation Scholarships

Nursing Scholarship Recipients Honored

Each year, the Self Regional Healthcare Foundation proudly awards local students with the Mary Ella Ruff Scholarship and the Charlotte Blackwell Memorial Nursing Scholarship, celebrating the legacy of exceptional nurses and supporting the next generation of healthcare leaders. The Mary Ella Ruff Scholarship, established in honor of Self Regional's beloved nurse Mary Ella Ruff, is overseen by a dedicated committee of Anne Magruder, Dr. John Eichelberger, Ellen Rhodes, and Faye Reighley. On May 20, 2025, the committee awarded a \$2,000 scholarship to Monique Cohen, recognizing her dedication, promise, and commitment to the nursing profession.

The Charlotte Blackwell Memorial Nursing Scholarship honors the memory of Charlotte, a cherished ICU nurse who passed in 2005, and is guided by committee members Kaye Brock, Jackie Thornton, and John Paguntalan. On the same day, the committee awarded a \$2,000 scholarship to Zaylee Landmesser, supporting her journey in nursing education. Please join us in celebrating Monique, Zaylee, and all scholarship recipients whose passion and perseverance reflect the heart of Self Regional Healthcare.



Here's a glimpse of what this scholarship means to those who receive it:

"I have had the honor of receiving both the Mary Ella Ruff Scholarship and the Charlotte Blackwell Memorial Scholarship throughout my nursing school journey. Mary Ella Ruff and Charlotte Blackwell were outstanding nurses at Self Regional whose dedication, compassion, and commitment to excellence continue to live on through these scholarships awarded by the Self Regional Foundation. Their legacy provided me not only with financial support, but also with encouragement and motivation during some of the most challenging and rewarding moments of nursing school. Knowing that these scholarships represented two remarkable nurses inspired me to uphold the same standards of care, integrity, and service in my own practice.

In December 2024, I graduated from Lander University with my Bachelor of Science in Nursing. During my time as a CARE extern at Self Regional, I gained invaluable skills, hands-on experience, and confidence as a nursing student. After passing the NCLEX nursing board in February 2025, I was blessed to begin my nursing career in the Labor and Delivery and Postpartum units at Self Regional, the same place where my journey as a student nurse began. I truly believe I would not be where I am today without the support of these scholarships and the many opportunities Self Regional provided me. I am deeply grateful for my team and incredibly proud to be a part of Self Regional, carrying forward the legacy of excellence exemplified by Mary Ella Ruff and Charlotte Blackwell."

-LeeAnna Fingerlin



Rio Baile de Self: 2025 Mid-Winter Ball

Impact of Last Year's Ball

Last year's Rio Baile de Self was an unforgettable night of color, culture, and generosity, raising an incredible \$130,000, including more than \$50,000 from the silent auction alone. These funds were dedicated to the purchase of a new 3D mobile mammography unit, a vital resource that will expand access to lifesaving breast screenings across the Lakelands. The unit is now scheduled for delivery in Summer 2026, marking a major step forward in early detection and community care. This extraordinary success was guided by our dedicated event chairs, Dr. Lindsay Snider and Davis Renee Migdalas, whose vision and leadership helped make the evening's impact possible.

Mid-Winter Ball Silent Auction

The Silent Auction at the 37th Annual Mid-Winter Ball, Rio Baile de Self, brought energy and excitement to the evening as guests bid on a wide array of unique experiences, local favorites, and special items donated by generous community partners. The spirited bidding reflected the shared commitment of attendees to advancing healthcare in the Lakelands.

Thanks to the incredible generosity of our donors and supporters, the silent auction raised more than \$50,000, helping drive the Ball's overall impact and supporting the purchase of a new 3D Mobile Mammography Unit that will expand access to lifesaving breast screenings across our region.



Ball Chairs

Lindsay Snider & Davis Renee Migdalas

Frankie Puckett
Lindsay Snider
Meg Stevens
Julie Tiller
Lindsey Turner
Jill Warner

Special Thanks to:

Optrics Special Event Decorating
Piedmont Technical College
and Staff
Professional Party Rentals
Rachael Hughes Photography
That Perfect Tough with
Artemus Hart

Decoration Committee

Lindsay Burns
Janice Coffey
Glenda Corley
Linda Fuqua
Liza Logan
Denise Manley
Davis Renee Migdalas
Stephanie Parker
Frankie Puckett
Ashla Shingler
Lindsay Snider

House of Elegance

Denise Coates & Sandra Harrison

Silent Auction Committee

Chelsea Castellone
Glenda Corley
Tara Gibson
Denise Manley
Davis Renee Migdalas
Laine Orcutt

Self Regional Healthcare

Engineering Services
Food & Nutrition Services
Safety & Security

Presenting Sponsors

Countybank
Greenwood Capital Associates

Venue Sponsor

Chandler Construction

Band Sponsors

Davis & Floyd
Epic

Lighting Sponsor

Lander University

Dance Floor Sponsor

Robins & Morton

Silent Auction Sponsor

Wesley Commons

Invitation Sponsor

First Citizens Bank

Table Décor Sponsor

Frost Brown Todd LLC

Platinums Sponsors

Blue Cross Blue Shield
Carolina Health Centers, Inc.
E.A. Sween Company
Medtronic
Transamerica Retirement
Solutions

Gold Sponsors

Ballentine Family
Carolina Solutions, Inc/Sun
Life Financial
Drs. Kevin and Linda Fuqua
Dr. and Mrs. Todd Hansen
Harley Funeral Home
and Crematory
Haynsworth Sinkler Boyd, P.A.
Help Around the Home
Hospice and Palliative Care
of the Piedmont
Laura McCravy Hunter
Lloyd Roofing
Maynard Nexsen

Sudduth Industrial, LLC

ProLink Staffing Services, LLC

Silver Sponsors

LS3P
Dr. and Mrs. John Eichelberger
Mr. and Mrs. Daniel Ensz
Mr. and Mrs. John H. Stroud
Mrs. Lynn Vaughn

Patrons

Dr. and Mrs. Sumeer Lal
Mrs. Anne C. Magruder
McMillan Pazdan Smith
Architecture, LLC
Dr. and Mrs. Hugo Nova
Dr. Corey Springman
Dr. and Mrs. Jeffrey B. Thomas
Mr. Gerald and Mrs. Vinetta Witt



Scan here to view full event gallery



Pretty In Pink

Pretty in Pink brought together our community to celebrate strength, survivorship, and the shared mission of supporting breast cancer awareness and care.

Guests enjoyed live music by Pope and Bert, watched stunning watercolor artistry created in real time, and captured memories in creative pink-themed photo booths. The evening ended on a sweet note with donut holes for guests to take home, a small treat for a big cause. The highlight of the night was our survivor fashion show, a joyful, powerful moment that lifted the entire room to its feet. Each cheer, each smile, and each connection in the room was made possible because of the support of donors who believe in the mission of breast cancer care at Self Regional Healthcare.

Your generosity helps fund vital programs, support survivors, and raise awareness in the Lakelands community. Every gift made events like Pretty in Pink possible, creating experiences that inspire hope, celebration, and life-changing impact. Together, we are stronger, and definitely prettier in pink!





Scan here to view full event gallery



Organ Donor Tree

During a deeply meaningful celebration held in the hospital atrium, Self Regional Healthcare unveiled its new Organ Donor Tree, a beautiful symbol of courage, generosity, and the gift of life. Funded by the Self Regional Healthcare Foundation, the tree stands as a tribute to the individuals who gave the most selfless gift imaginable and to the loved ones who supported those decisions with unwavering strength.

During the ceremony, we honored past organ recipients whose lives were renewed through donation, as well as the families of donors whose legacy continues to shine through others. This heartfelt gathering reminded us that behind every leaf on the tree is a story of hope, healing, and the extraordinary impact one life can make.



The Chi Women of Erskine Demonstrate Support

The Chi Women of Erskine College demonstrated their commitment to community health by raising \$1,596 in support of the Self Regional Healthcare Foundation's new 3D Mobile Mammography Unit. Their generosity helps expand access to lifesaving breast cancer screenings for women throughout the region.



Equation for Progress Campaign Update

A Vision for Innovation, Access, and Life-Saving Care in the Lakelands

The Equation for Progress campaign continues to gain extraordinary momentum thanks to the generosity of our donors, corporate partners, and community friends. Designed to advance cutting-edge technology, expand access to screening, and transform women's health in our region, this multi-phase initiative represents one of the most ambitious undertakings in the Foundation's history. With a combined investment of \$9 million across three major projects, the campaign is currently at \$4.3 million raised as of November 2025—nearly halfway to the finish line. This remarkable progress reflects the heart of a community that believes deeply in ensuring the very best healthcare for all who call Greenwood and the Lakelands home.

The following content is a look at each component of the project and the impact your generosity is helping create.

da Vinci Robotic Surgery Technology

Goal: \$2.5 million — Fully Achieved

Thanks to early investments from our donors, Self Regional Healthcare now operates two state-of-the-art da Vinci robotic surgery suites, positioning our health system as a regional leader in minimally invasive surgical care.

This technology provides surgeons with greater precision, faster recovery times for patients, and significantly reduced postoperative discomfort. The impact is already visible: more than 1,000 patients have benefitted from robotic surgery since its launch. Your generosity ensured that local families have access to advanced surgical care close to home, without having to travel to major metropolitan areas. This phase of the campaign stands as a shining example of what the community can achieve together.

INTUITIVE da Vinci Surgical Systems



Comprehensive Breast Center Goal: \$5.5 million — In Progress

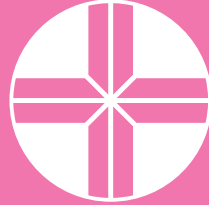

With breast cancer affecting 1 in 8 women, the need for a comprehensive, centralized Breast Center is both urgent and life-saving. The planned center will bring imaging, diagnostics, clinical services, navigation, and support programs under one roof, providing women with a seamless, compassionate, and highly coordinated experience.

During 2025, project planning and design entered their next stage, with clinical leaders outlining the optimal patient pathways and technology needs. The center will significantly elevate the level of breast health care available in our region and ensure earlier detection, improved outcomes, and expanded access.

Funds raised through the Equation for Progress campaign will make this vision a reality. With your support, we are moving closer to building a place where women can receive comprehensive care in a setting designed specifically for their needs.

3D Mobile Mammography Unit Goal: \$1 million — In Progress

Early detection saves lives, and this project is dedicated to reaching women who may otherwise go unscreened due to transportation barriers, limited access, or geographic distance.

The new 3D mobile mammography vehicle will travel throughout Greenwood County and the surrounding Lakelands region, bringing advanced breast imaging directly to workplaces, churches, schools, and rural communities. This unit will offer the most up-to-date technology available, ensuring clearer images, greater accuracy, and more reliable results.

In 2025, the Foundation continued to secure funds and finalize design considerations for the new vehicle. Once deployed, the mobile unit will dramatically expand screening access for thousands of women each year.



Together, We Are Solving the Equation for Progress

From robotics to breast health to mobile outreach, each element of this campaign is a powerful investment in the future of healthcare for our region. To each donor who has already contributed, thank you for believing in this vision. And to those who are still considering a gift, we invite you to join us. Together, we can solve the Equation for Progress and bring world-class care home to the Lakelands.

Self Regional Healthcare: A Closer Look

Celebrating National Recognition for Maternal Care Excellence

Self Regional Healthcare has achieved a remarkable milestone, earning a #5 ranking in the nation for one of the lowest rates of serious maternal complications. This recognition highlights the exceptional dedication and expertise of our Women's Center and the clinical teams who provide safe, high-quality care to mothers and babies every day. We are incredibly proud of this national honor and grateful to everyone, physicians, nurses, staff, and supporters, whose commitment made it possible. This achievement reflects the outstanding outcomes and compassionate care our community can rely on, and it's a testament to the difference our teams make for patients and families each day.



Advancing Care Throughout the Lakelands

Across the Lakelands region, we are continuing to grow and evolve to meet the needs of our communities. Through new construction and thoughtful renovations, we are expanding access to care across multiple service lines, including physician practices, urgent care, and more. These projects reflect our ongoing commitment to bringing high-quality, convenient healthcare closer to home, ensuring patients have access to the services they need in spaces designed for comfort, efficiency, and innovation. Each investment is guided by our mission to improve the health and well-being of the people we serve. Together, these efforts are helping us build a stronger, healthier future for the entire Lakelands community.



SELF REGIONAL
HEALTHCARE
**SELF MEDICAL CENTER
CLINTON**



SELF REGIONAL
HEALTHCARE
URGENT CARE



SELF REGIONAL
HEALTHCARE
**SELF MEDICAL CENTER
JOHNSTON**

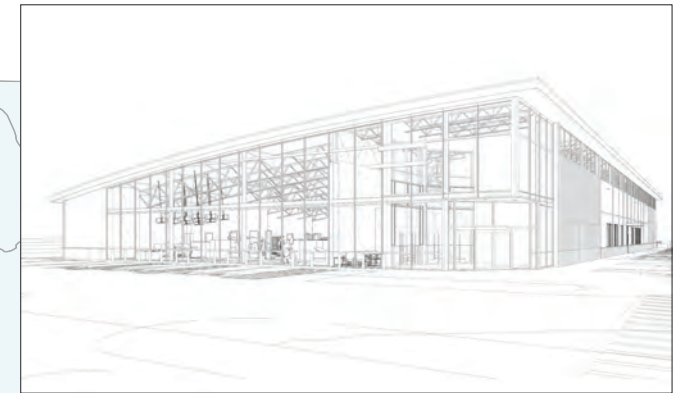

SELF REGIONAL
HEALTHCARE
**SELF MEDICAL CENTER
CROSSCREEK**

A Night to Remember: 2026 Mid-Winter Ball

A Mediterranean Soirée Celebrating Community, Partnership, and Progress

On March 7, 2026, the Self Regional Healthcare Foundation welcomed guests to one of the most anticipated evenings of the year—the Mid-Winter Ball, this year themed “A Mediterranean Soirée.” Hosted in partnership with Lander University, the evening brought together community leaders, physicians, donors, and friends of Self Regional Healthcare for a celebration of generosity and shared commitment to advancing healthcare in the Lakelands.

From the moment guests arrived on Lander’s campus, the atmosphere transported them to the Mediterranean coast. Elegant décor, warm lighting, exceptional cuisine, and lively entertainment created an unforgettable experience. The PUNCH Band kept the dance floor full throughout the evening, while guests enjoyed reconnecting with friends and celebrating the incredible spirit of philanthropy that defines this community.

This year’s Ball was led by event chairs Davis Renee Migdalas and Chelsea Castellone, whose vision and enthusiasm helped bring the evening to life. Their leadership, along with the dedication of countless volunteers, sponsors, and community partners, made the event both memorable and meaningful.

One of the evening’s most exciting highlights was the Silent Auction, where guests bid on a wide variety of experiences, travel opportunities, local treasures, and one-of-a-kind items donated by generous businesses and supporters. The spirited bidding and friendly competition reflected the shared commitment of attendees to advancing healthcare close to home. Together, the Ball and Silent Auction raised significant funds to support the mission of the Self Regional Healthcare Foundation and initiatives that improve patient care across the region.

The partnership with Lander University added a special dimension to this year’s celebration. By opening its campus and welcoming the Foundation for this signature event, Lander demonstrated the powerful impact that collaboration between education, healthcare, and community institutions can achieve. Together, we continue to strengthen the Lakelands by investing in the health and well-being of the people who call it home.

Reflecting on the evening and its impact, Jessica Garcia, Development Officer, shared, “The Mid-Winter Ball is one of the most beautiful examples of what happens when our community comes together. Every guest, sponsor, volunteer, and donor plays a role in advancing healthcare in the Lakelands, and the energy in the room reminds us that this mission truly belongs to all of us.”

We extend our heartfelt gratitude to our sponsors, donors, volunteers, and guests whose generosity made this evening possible. Because of you, the tradition of the Mid-Winter Ball continues to grow stronger each year, fueling progress, inspiring community, and helping Self Regional Healthcare provide exceptional care for generations to come.



We Are Self Regional Healthcare Foundation

It's our mission to inspire a spirit of giving to improve healthcare in the Lakelands by helping bring advanced care closer to home.

Self Regional Healthcare Foundation, a 501(C)(3), is proud to support Self Regional Healthcare, a not-for profit, regional referral hospital, in its mission to provide advanced, quality care to better patient outcomes and increase patient satisfaction to residents of Greenwood, Abbeville, Laurens, Saluda, McCormick, Edgefield and Newberry counties.

The Foundation's mission is to generate charitable support for new construction, renovations, service line enhancement, and the purchase of new and replacement medical technology to improve the quality of and access to medical care in the Lakelands region.

Foundation Mission Statement

To inspire a *spirit of giving*
To *improve healthcare* in the Lakelands
by helping bring *advanced care closer to home*.

Foundation Staff



Self Regional Healthcare Foundation staff pictured from left to right:
Lisa Bishop, Foundation Coordinator; Kenneth R. Coffey, II, Executive Director;
Jessica Garcia, Development Officer

SELF REGIONAL

HEALTHCARE FOUNDATION

1325 Spring St., Greenwood, S.C. 29646

